PHELPS DODGE 1 USFS, COCONINO CO.
NW SW NE 13N-11E-5, File 3-14

P-N

3-14

Strat (mineral) Test
~~WATER WELL INFORMATION SHEET~~

File No. ~~203~~ void
Strat (mineral) test

County Coconino

Area

Well Owner Phelps Dodge / USFS

API # 02-005-05094

LOCATION

T R S	Quadrangle, District, and Field Number or Name	Miles West and South of Northeast Corner of Quadrangle
13N-11E-5 NW SW NE		est. 1600 fnl 2200 fel

Total Depth	Elevation	Samples of Drill-Bit Cuttings and/or Cores
448	7077 GL KB	No Yes Sample File No.

Lat 34-37-42
Long 111-12-14

LOGS

Elec Logs	Lithologic	Driller's

GEOLOGICAL

Formation Tops	Depth			Remarks
	Elec Logs	Lithologic	Driller's	
Pk			0-323	
Pco			323-448	

Source of Formation Top Data: USGS WRD Flagstaff

GENERAL

7077
323
+6754

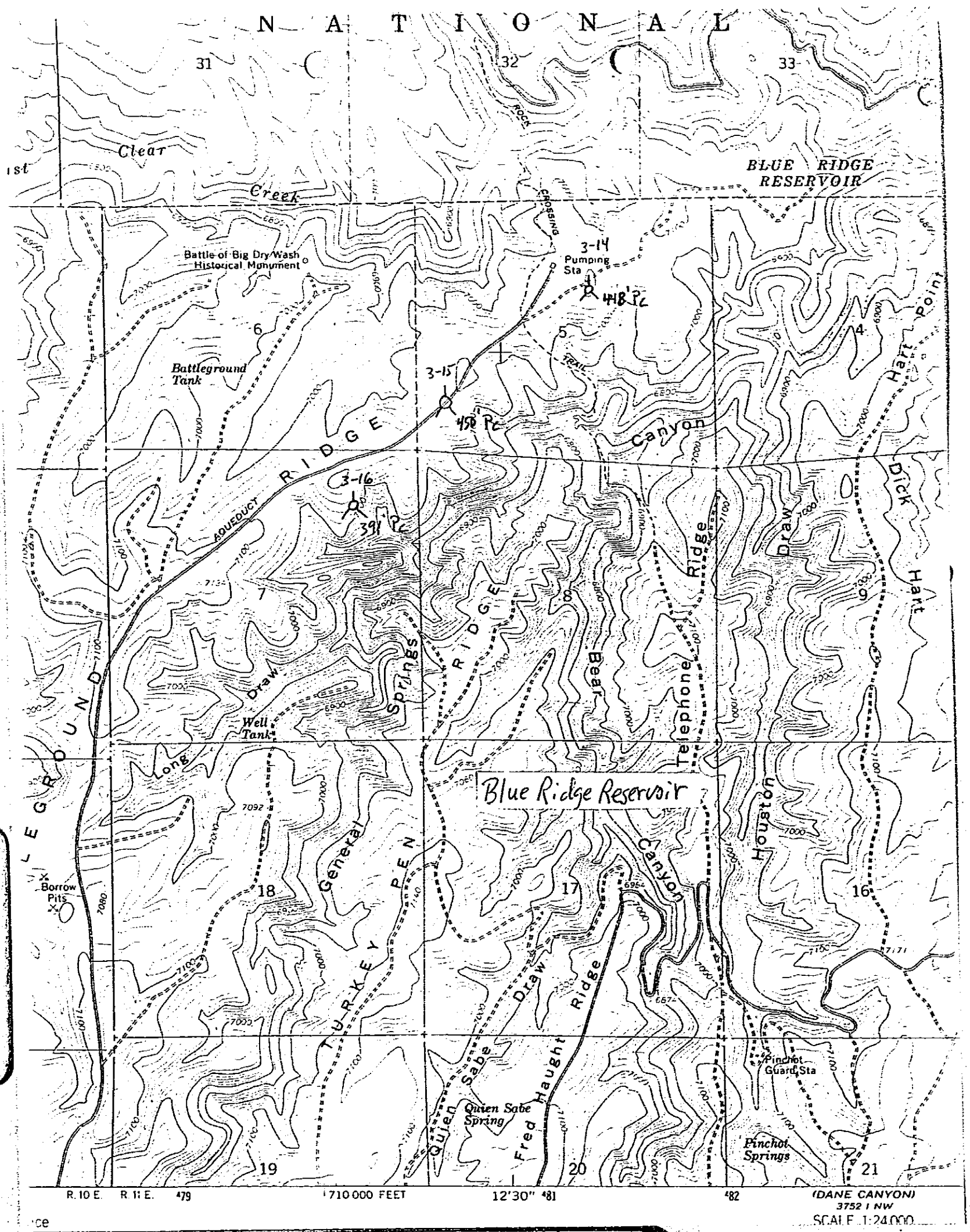
N A T I O N A L
31
32
33
Clear
Creek
BLUE RIDGE RESERVOIR
Battle of Big Dry Wash Historical Monument
3-14
Pumping Sta
418' PC
Battleground Tank
3-15
450' PC
RIDGE
Canyon
3-16
391' PC
AQUEDUCT
Dick
Hart
Point
Draw
Ridge
Telephone
Bear
Springs
Long
Well Tank
Blue Ridge Reservoir
Houston
General
TURKEY PEN
Canyon
Borrow Pits
Quien Sabe Draw
Fred Haught Ridge
Quien Sabe Spring
Pinchot Guard Sta
Pinchot Springs
18
17
16
19
20
21
R. 10 E.
R. 11 E.
479
710 000 FEET
12'30"
481
482
(DANE CANYON)
3752 I NW
SCALE 1:24 000