PHELPS DODGE 4A USFS, Coconino CO.
SW NE NE 13N-11E-7 File 3-16

P

3-16

Strat (Mineral) Test

~~WATER WELL INFORMATION SHEET~~

File No. ~~205~~ void
Strat (mineral) test

County Coconino

Area

Well Owner Opr Phelps Dodge UA USFS

API # 02-005-05096

LOCATION

T R S	Quadrangle, District, and Field Number or Name	Miles West and South of Northeast Corner of Quadrangle
13n 11e 7 SW NE NE		est. 1000 fnl 1200 fel

Total Depth	Elevation	Samples of Drill-Bit Cuttings and/or Cores
391	Pat. Sur. 7021 GL KB	No Yes Sample File No.

LOGS

Elec Logs	Lithologic	Driller's

GEOLOGICAL

Formation Tops	Depth			Remarks
	Elec Logs	Lithologic	Driller's	
Pk			3	
Pco			298	

Source of Formation Top Data: USGS WRD Flag

GENERAL

7021
298
6723

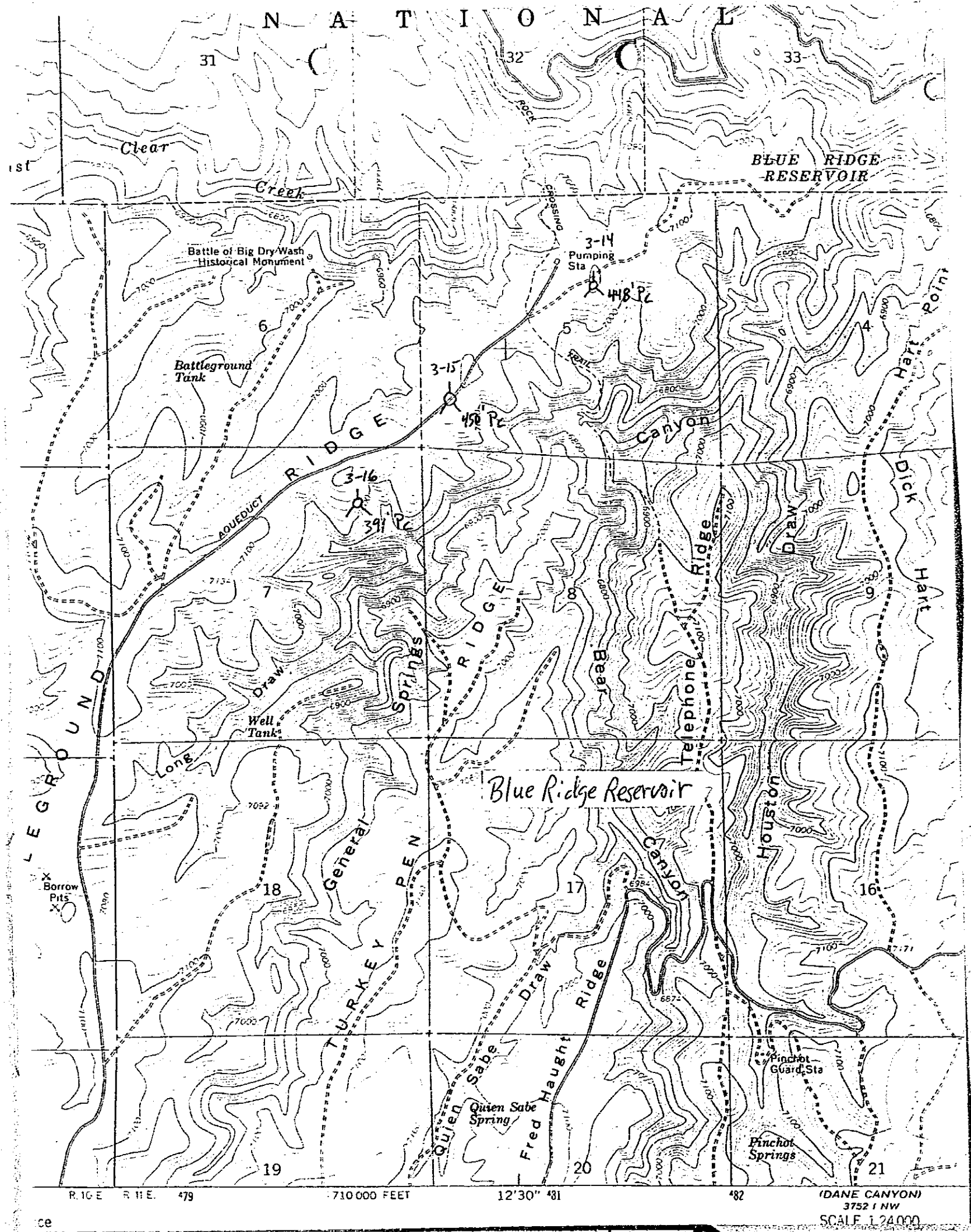
N A T I O N A L
31
32
33
Clear
Creek
BLUE RIDGE
RESERVOIR
Battle of Big Dry Wash
Historical Monument
3-14
Pumping
Sta
448' PC
Battleground
Tank
3-15
450' PC
RIDGE
Canyon
Hart
Point
Dick
Hart
3-16
391' PC
AQUEDUCT
Draw
Telephone
Ridge
Draw
Springs
RIDGE
Draw
Well
Tank
Long
Blue Ridge Reservoir
General
PEN
TURKEY
Canyon
Houston
Borrow
Pits
Quien Sabe
Draw
Fred Haught
Ridge
Quien Sabe
Spring
Pinchot
Guard Sta
Pinchot
Springs
18
17
16
19
20
21
R 10 E
R 11 E.
479
710 000 FEET
12'30"
481
482
(DANE CANYON)
3752 I NW
SCALE 1:24 000