Klaner & Dolin, Sec 16-T11N-R10W.
Yavapai County, No Permit

13-3

PAM

32 x

8.

County Yavapai

Area

Lease No.

Well Name Klaner & Doolin

Location Sec 16 Twp 11N Range 10W Footage est. 2350 fsl 1600 fel

Elev Gr KB Spud Date Completed Abandon logged Total Depth 1140

Contractor Geohole 4-5-58 to 1096'

Drilled by Rotary
Cable Tool

Casing Size	Depth	Cement

Production Horizon

Initial Production D & A

REMARKS Logged 4-5-58 to 1096' by Century Geophysical, Tulsa, Oklahoma
One of a series of uranium exploration holes in sections 9, 10, 15, + 16
(Yavapai County - Anderson Mine)

Elec Logs Gamma Ray- Resistance

Applic. to Plug Plugging Record Completion Report

Sample Log
Sample Descript.
Sample Set
Core Analysis
DSTs

Water well accepted by

Bond Co. & No.

Bond Am't $ Cancelled Date Organization Report

Filing Receipt Dated Well Book Plat Book

API No. 02-025-05076 Loc. Plat Dedication

Permit Number None Date Issued

#13-3

32 ×

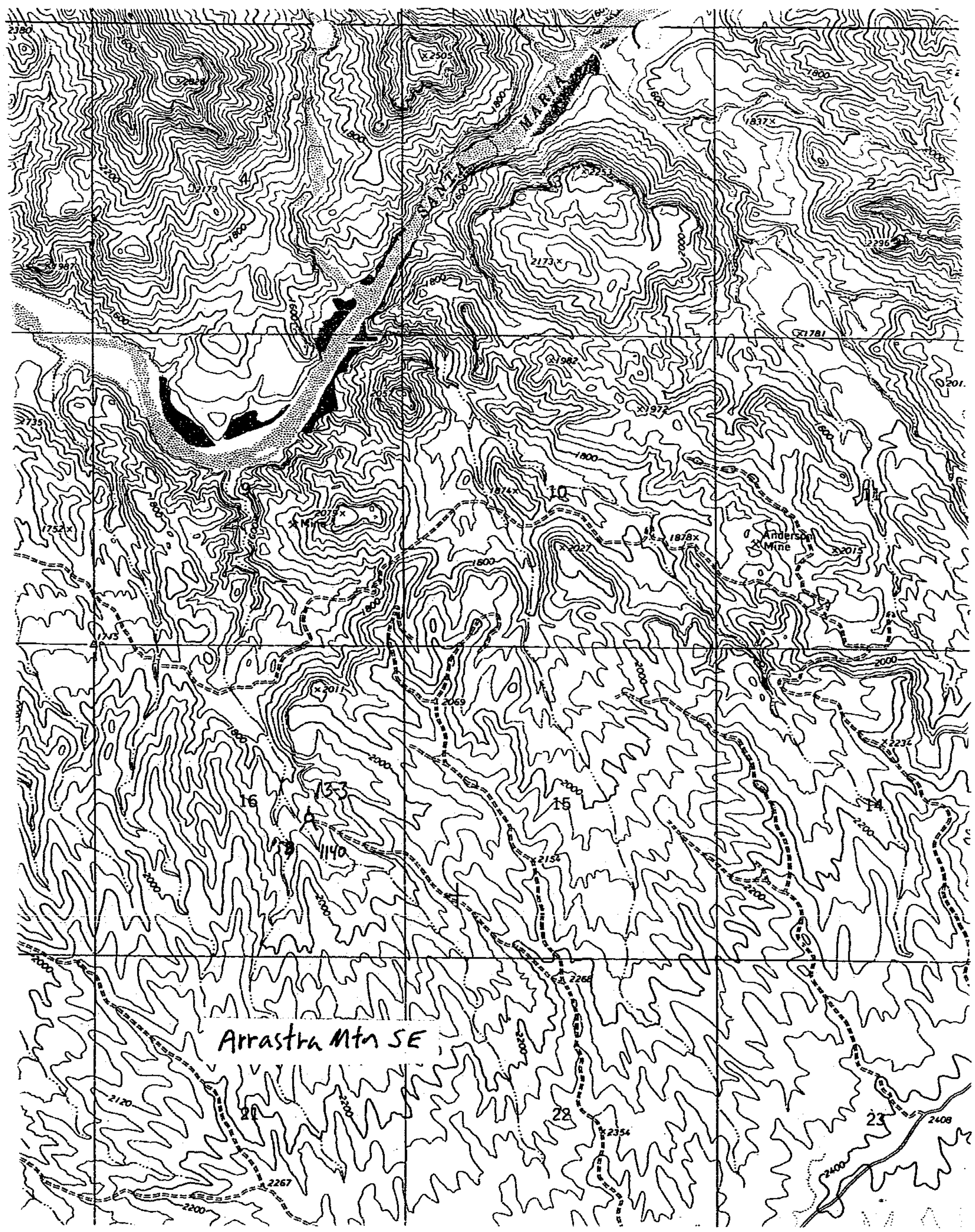
SANTA MARIA
Anderson Mine
Mine
Arrastra Mtn SE
13-3
1140
4
2
10
11
16
15
14
21
22
23
2380
2505
2173
2296
1837
1781
1982
1972
1874
2079
1752
1735
2027
1878
2015
2011
2069
2234
2154
2268
2120
2267
2354
2408
2400
1800
2000
2200