A.T. & S. F. #1 ASHFORK
NE SW 11-21n-3w, YAVAPAI CO. WW 9

P-W

32 × 1

in OS database

WW9

11-21N-3W.

County ~~Coconino~~ Yavapai

Area _____

Lease No. _____

Well Name *Maybe A.T. + S.F. RR #1 Ashfork ??

Location NW NE SW Sec 11 (cab*) Twp 21N Range 3W Footage est 2310 fsl 1650 fwl

Elev 5035* Gr _____ KB Spud Date _____ Completed _____ Abandon _____ Total Depth 1000*

Contractor _____

Casing Size	Depth	Cement

starts in QTb

Drilled by Rotary _____
Cable Tool _____

Production Horizon _____

Initial Production W.W in Martin + Muav

*ALD R #33, p. 23

Beus, 1969 4 Corners G. Soc G.B p 133 (shows AT+SF well in Section 1)

REMARKS **Had 334' Devonian.

Ed McGavock (USGS in Flag) has no record of well in Section 1. But has records of wells in Sections 11 and 15 of this Township. (Well in Section 11 → TD 1000') — next ticket

Elec Logs _____ * MNA has log

Applic. to Plug ___ Plugging Record ___ Completion Report ___

Sample Log _____
Sample Descript. _____
Sample Set _____
Core Analysis _____
DSTs _____

Water well accepted by _____

Bond Co. & No. Nat. Beus, MNA Bull 49, p. 31 shows in Section 1 — Devon 334 thick MNA log

Bond Am't $ _____ Cancelled _____ Date Organization Report _____

Filing Receipt _____ Dated _____ Well Book ___ Plat Book ___

API No. 02-025- Loc. Plat ___ Dedication _____

WW9 WW

Permit Number Nene Date Issued _____

WW09

32×

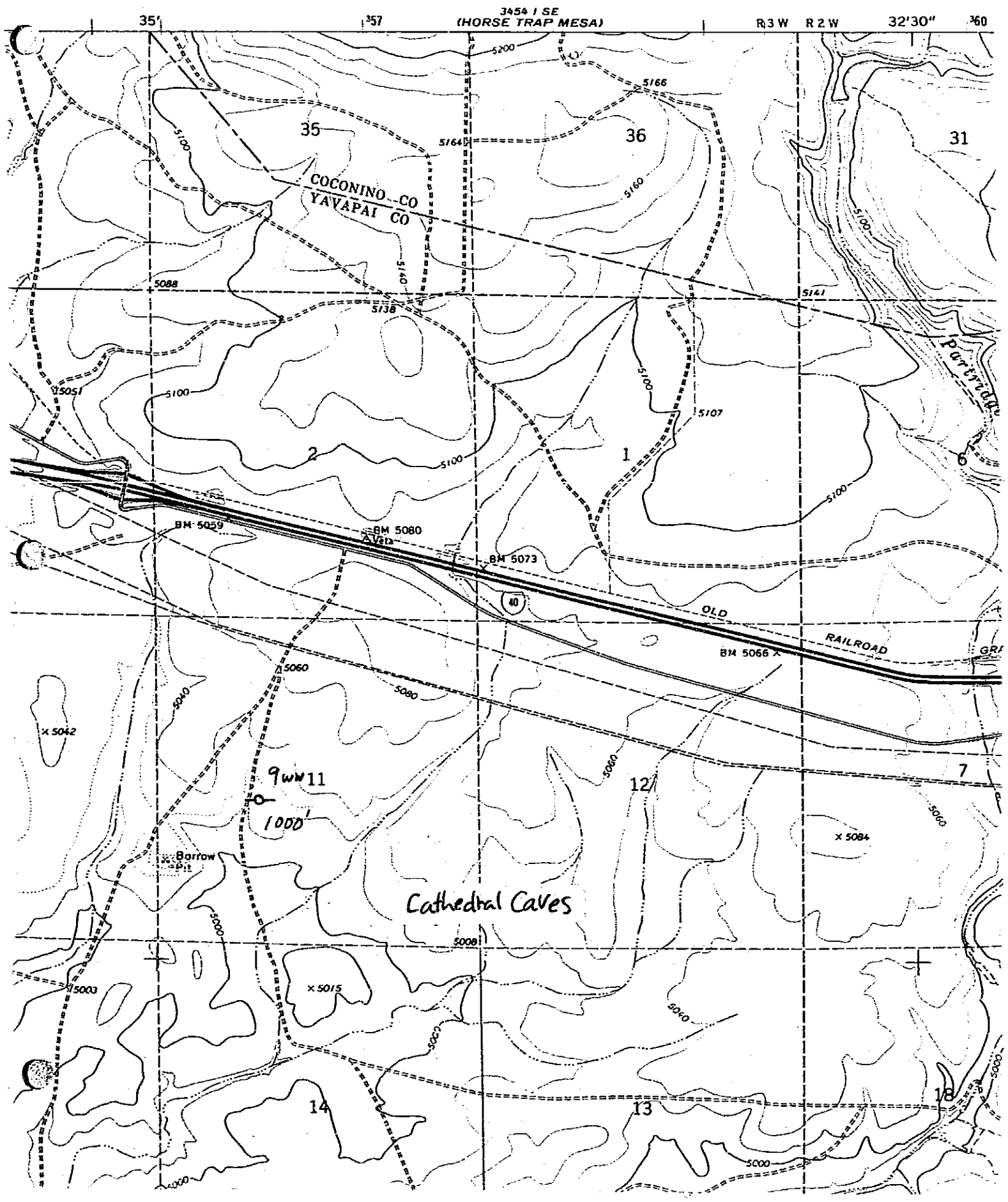
3454 I SE
(HORSE TRAP MESA)
35'
357
R 3 W
R 2 W
32'30"
360
COCONINO CO
YAVAPAI CO
35
36
31
2
1
6
7
12
13
14
18
Partridge
BM 5059
BM 5080
BM 5073
BM 5066
OLD
RAILROAD
9WW11
1000'
Barrow Pit
Cathedral Caves
5200
5166
5164
5160
5140
5138
5141
5107
5100
5088
5051
5060
5080
5040
5042
5084
5008
5003
5015
5000

32 × 1