CM 89-E
2 of 2

GEOLOGIC CROSS SECTIONS OF THE SOUTHWESTERN PART OF THE NEW RIVER MOUNTAINS, ARIZONA

STEPHEN R. MAYNARD

Dept. of Geology, Univ. of New Mexico

Generalized foliation

FEET
1000 0 3000

METERS
100 0 500

Generalized bedding

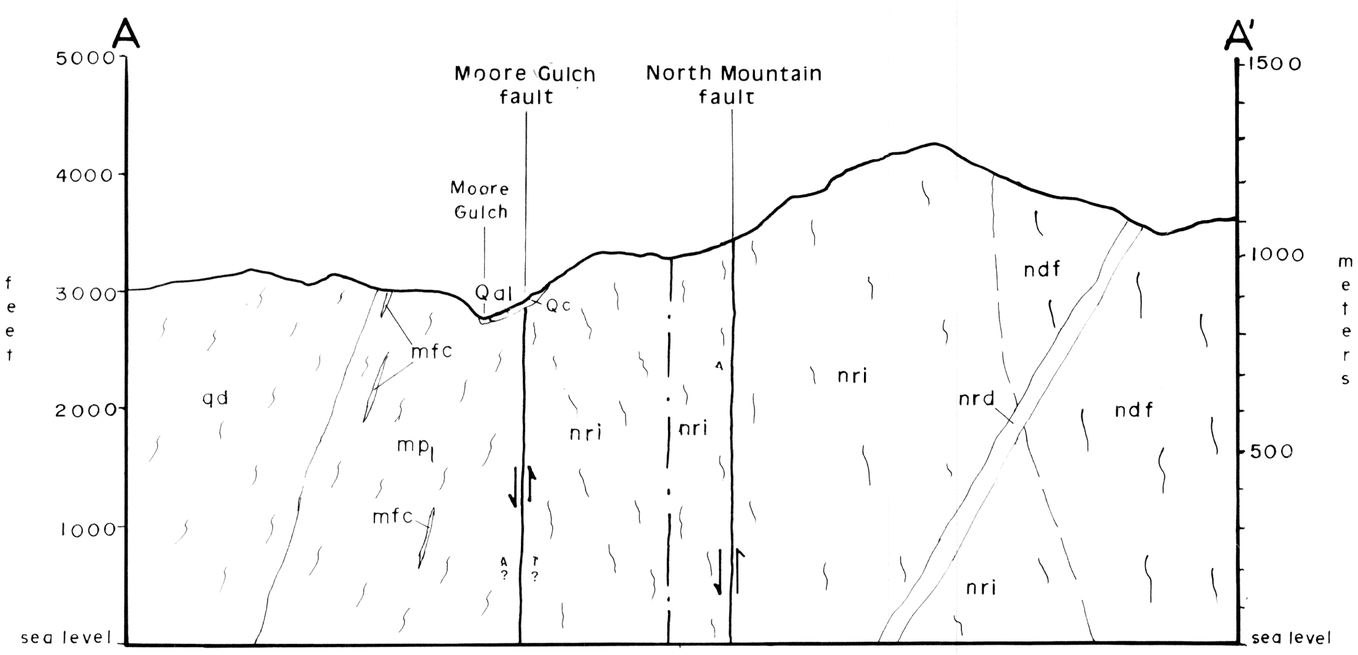

Cross section A-A'

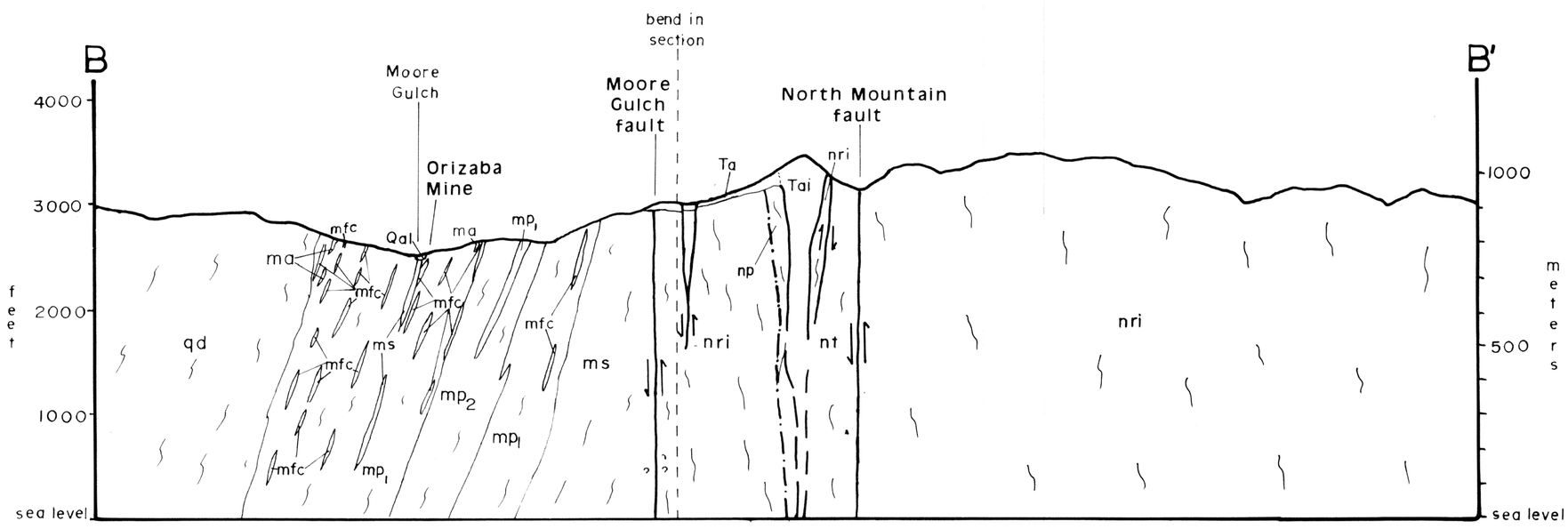

Cross section B-B'

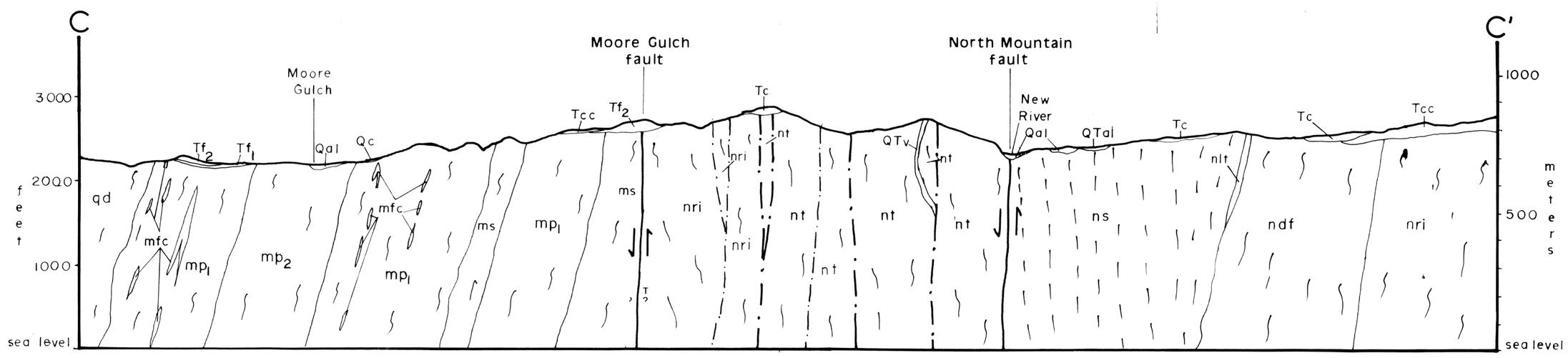

Cross section C-C'

ARIZONA GEOLOGICAL SURVEY CONTRIBUTED MAP CM-89-E
1989

(SHEET 2 of 2)