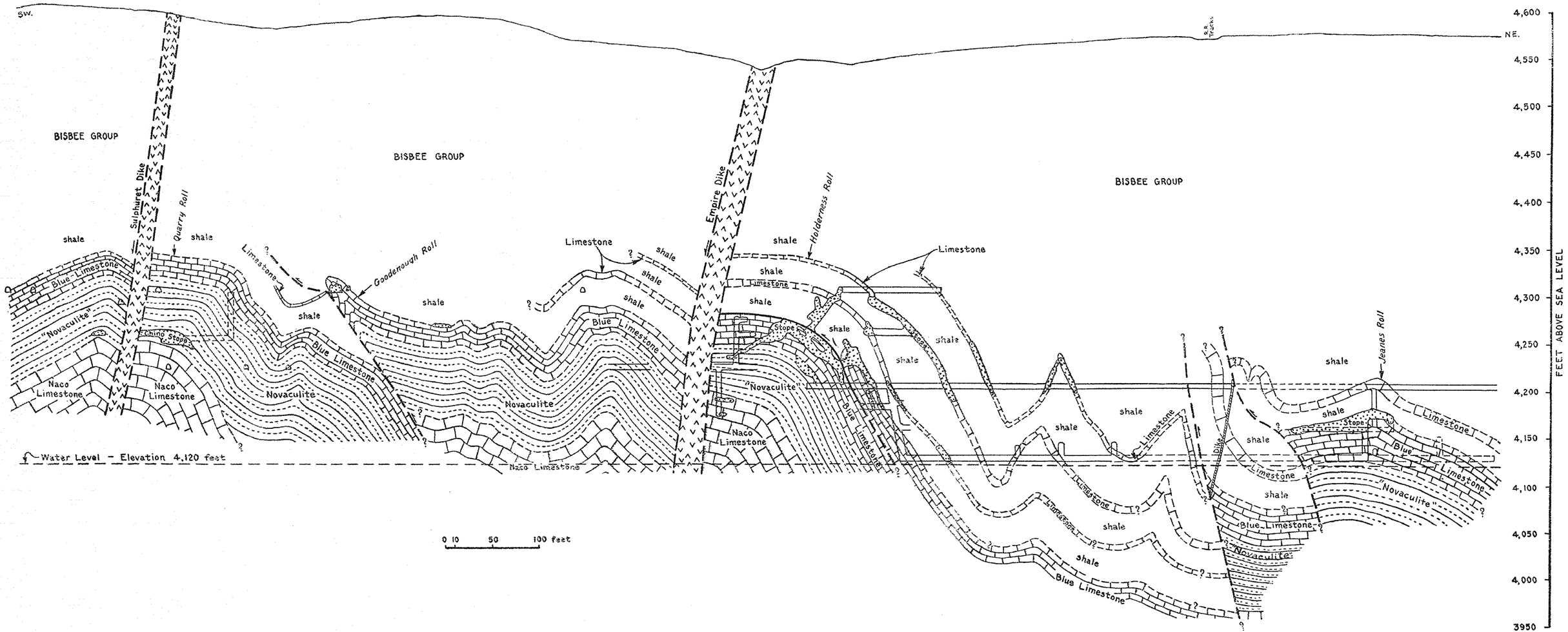

Plate XV.—Section along "409" fissure, looking northwest.