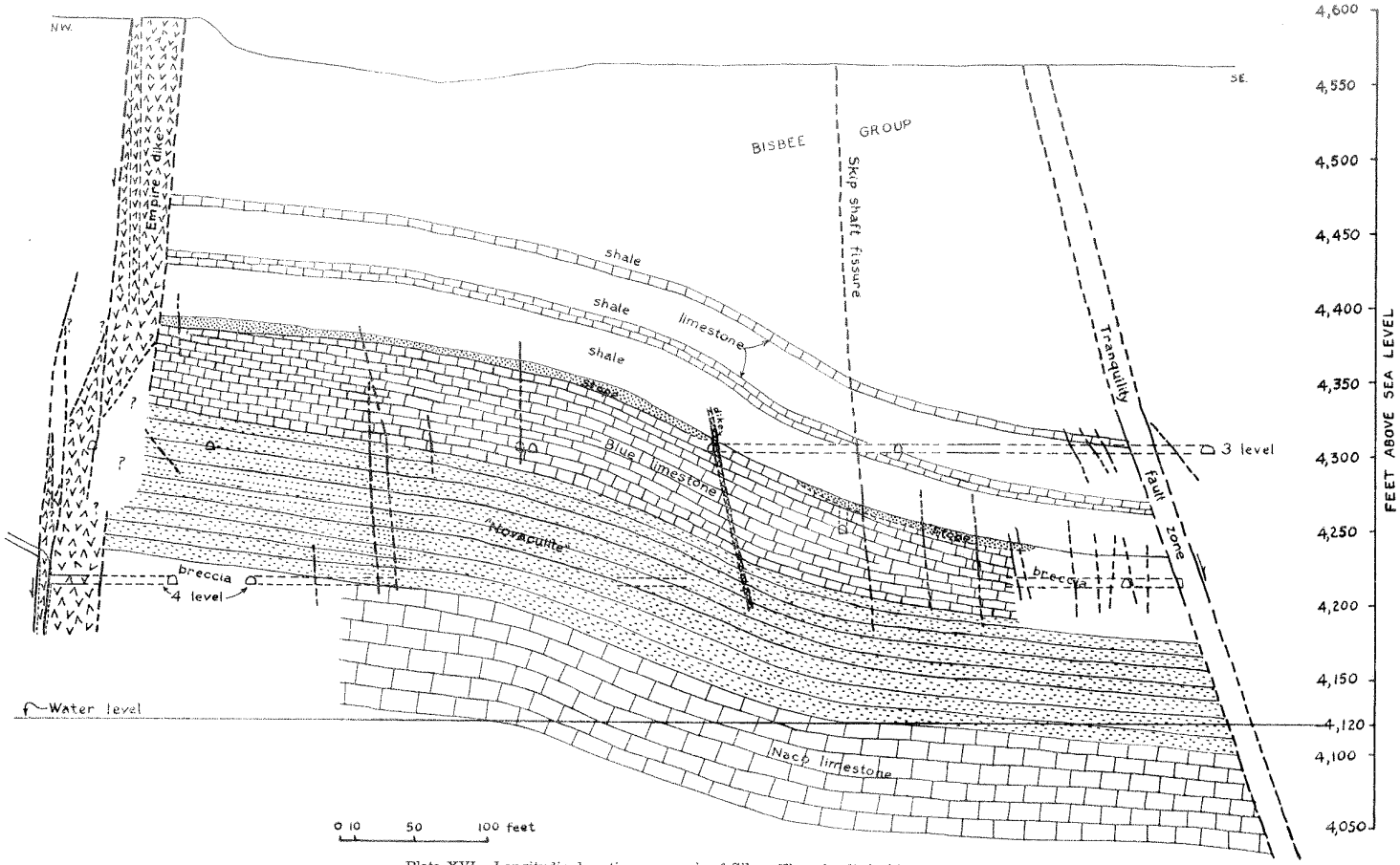

Plate XVI.—Longitudinal section near axis of Silver Thread roll, looking northeast.