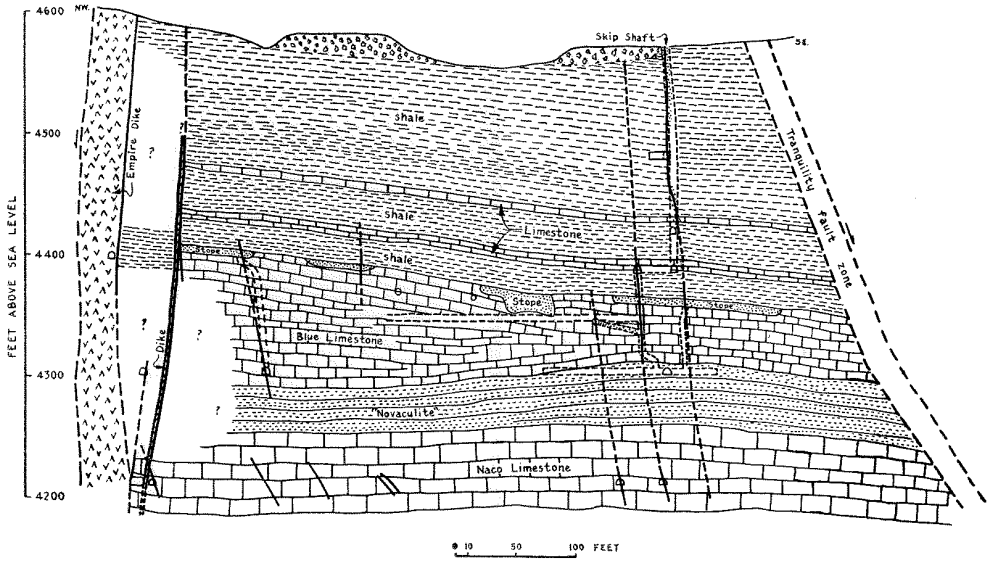

Plate XVII.—Longitudinal section near axis of Macia roll, looking northeast.