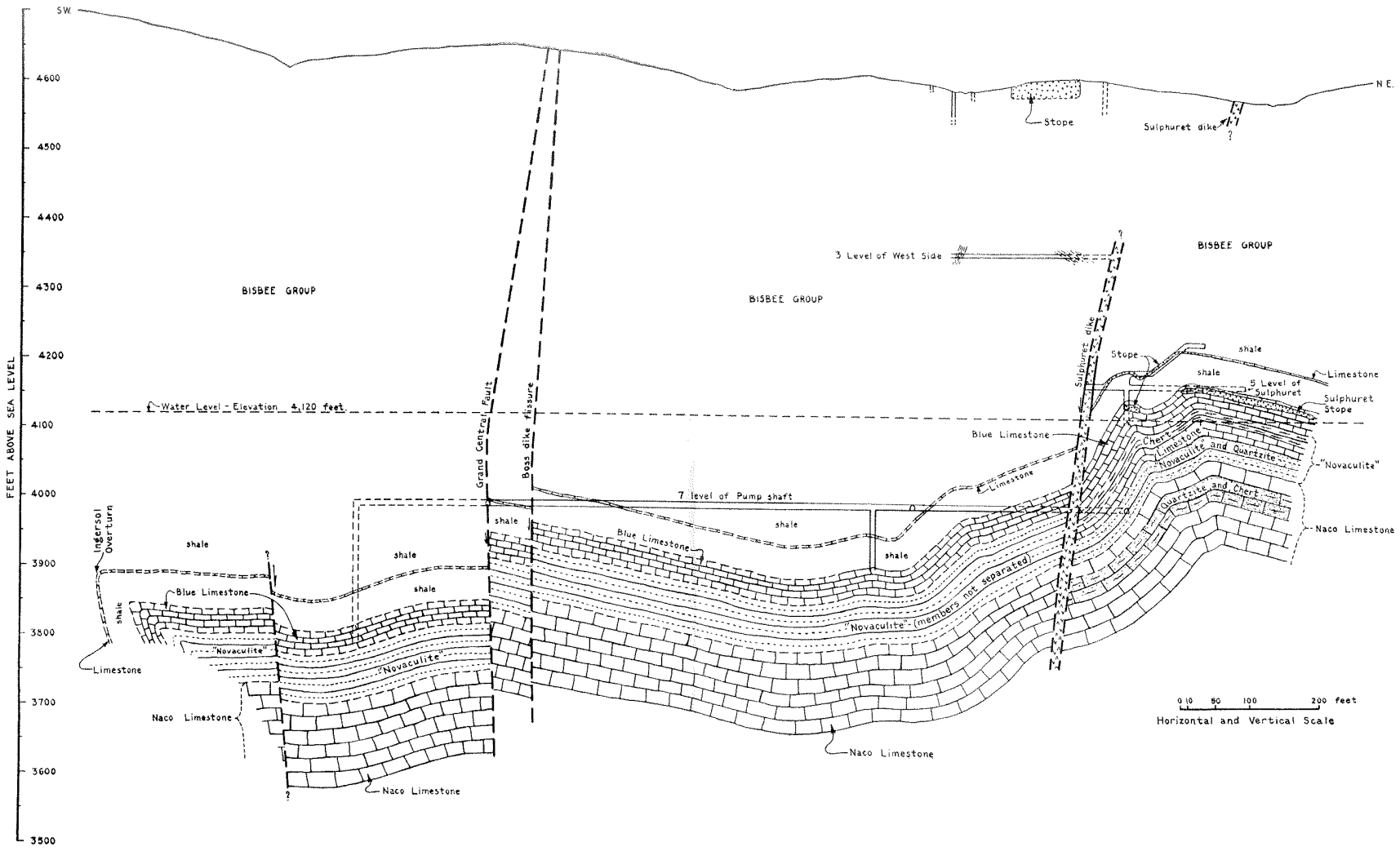

Plate XXII.—Section along Arizona Queen fissure, looking northwest.