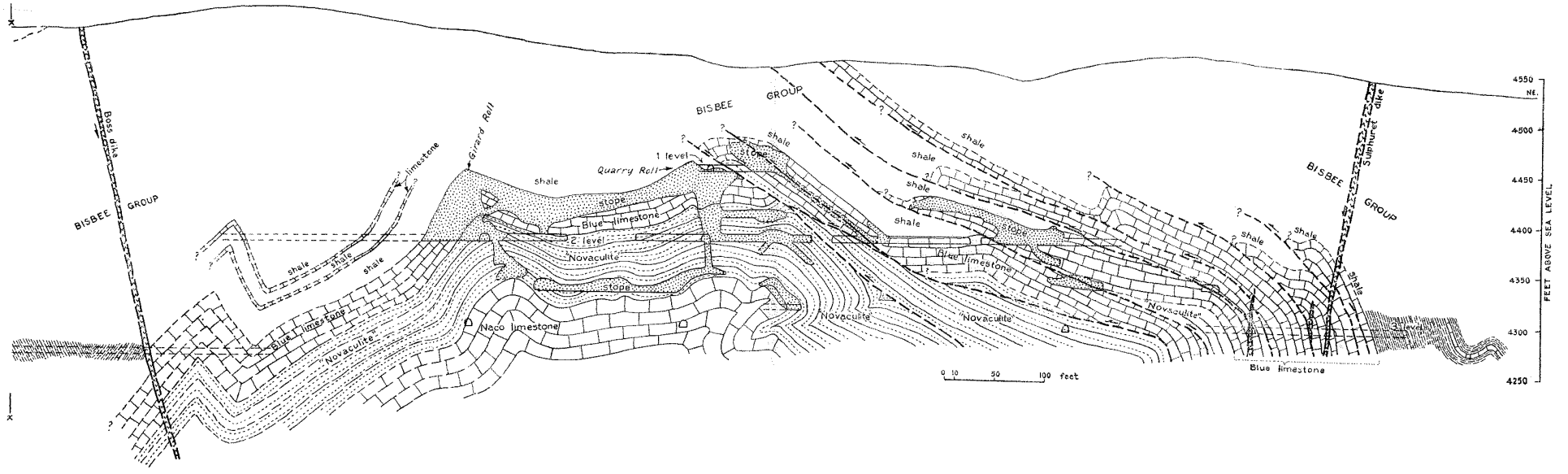

Plate XXIV, A.—Section along West Side fissure, looking northwest (northeast half; joins Plate XXIV, *B* at line X-X).