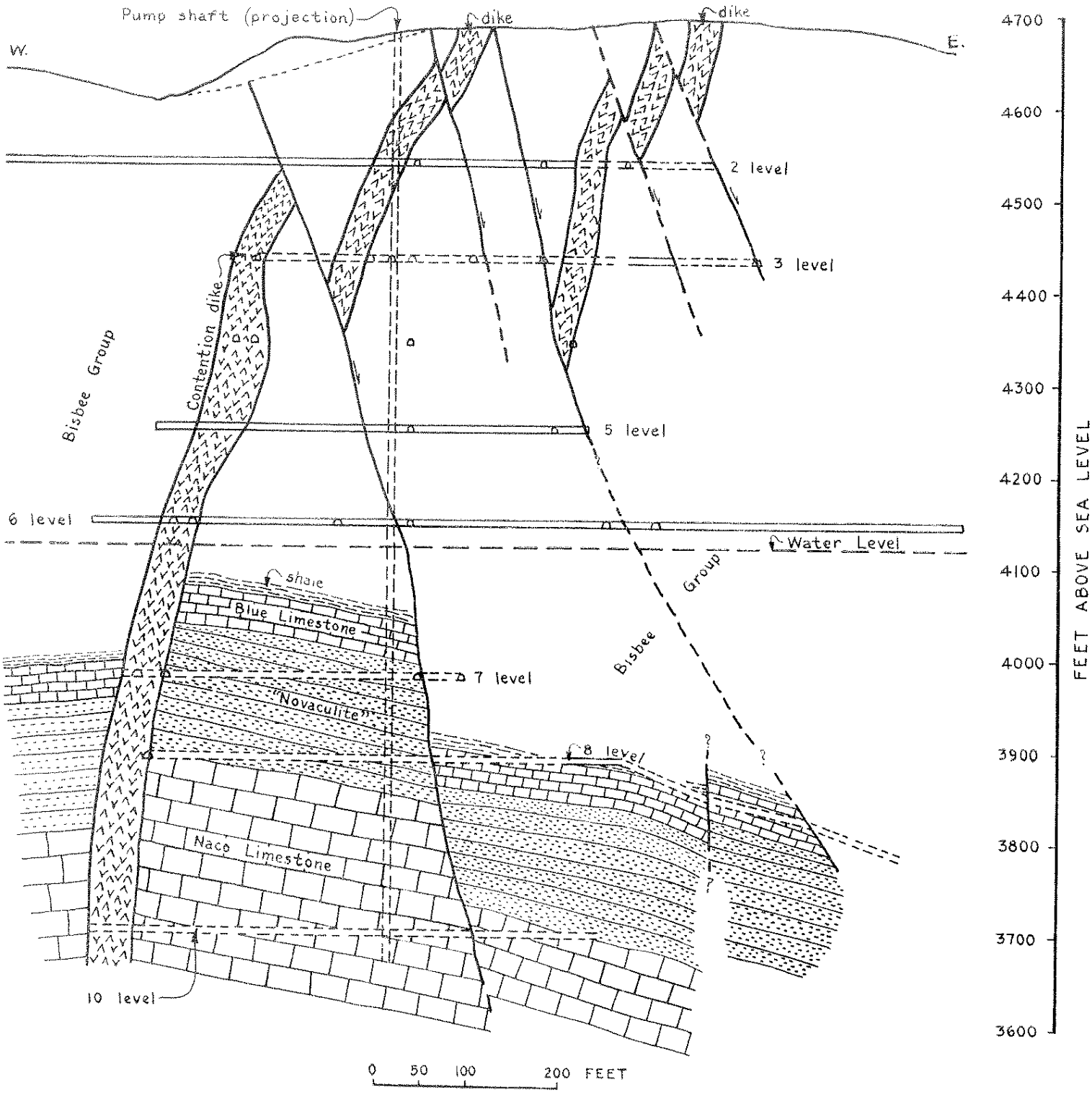

Plate VIII.—Generalized cross section through Contention dike at Pump shaft, looking north. (Modified from F. L. Ransome.)