Reconstruction of Miocene extension in the Arizona Basin and Range and Adjacent Areas

Stephen M. Richard
Arizona Geological Survey
Open File Report 94-5
May, 1994

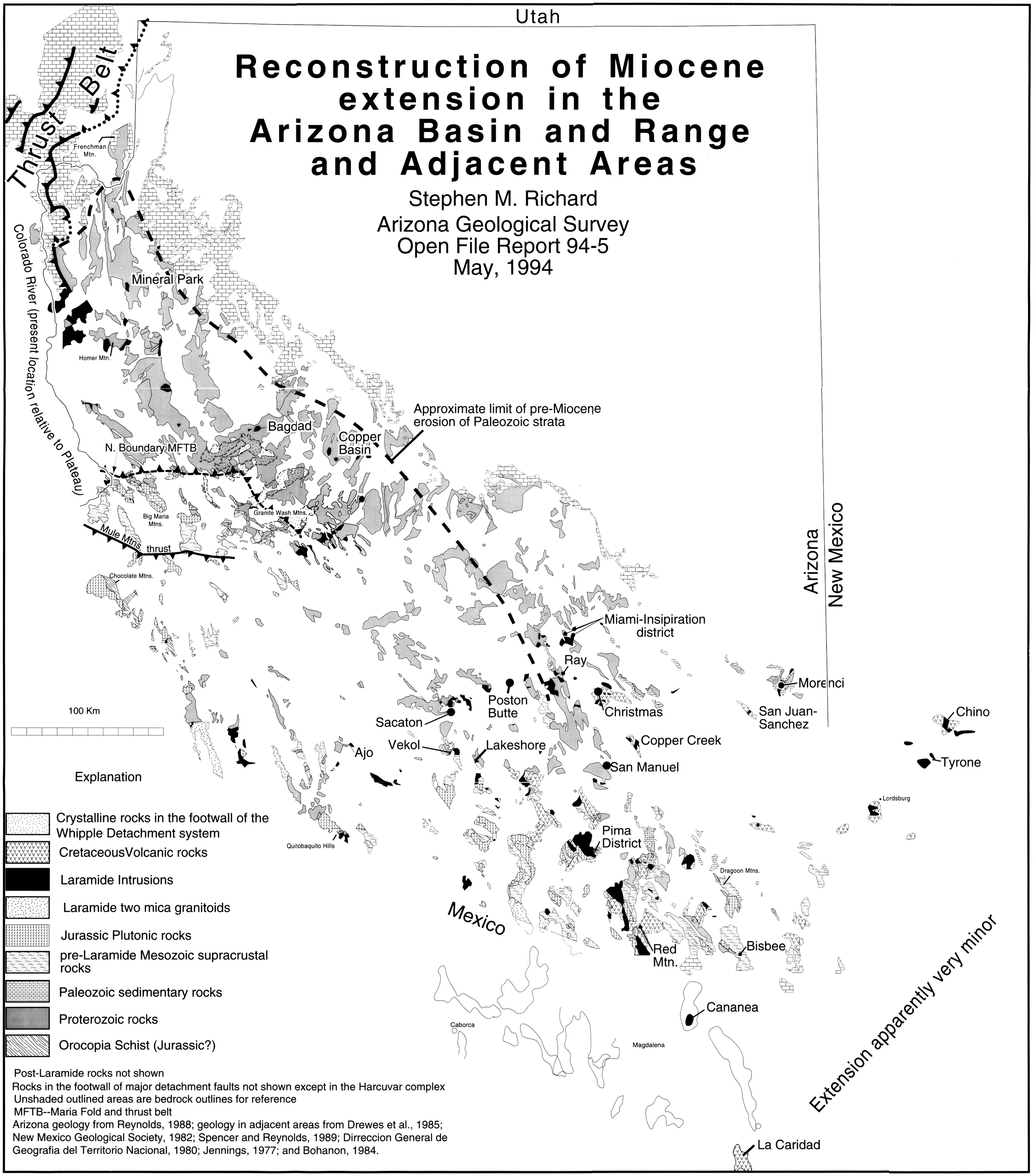

Post-Laramide rocks not shown
Rocks in the footwall of major detachment faults not shown except in the Harcuvar complex
Unshaded outlined areas are bedrock outlines for reference
MFTB--Maria Fold and thrust belt
Arizona geology from Reynolds, 1988; geology in adjacent areas from Drewes et al., 1985; New Mexico Geological Society, 1982; Spencer and Reynolds, 1989; Dirreccion General de Geografia del Territorio Nacional, 1980; Jennings, 1977; and Bohanon, 1984.