MAP OF KNOWN MINERAL OCCURRENCES, FORT APACHE INDIAN RESERVATION, ARIZONA

CONTOUR INTERVAL 200 FEET
Scale 1:250,000
5 0 5 10 Statute Miles

by
Arizona Bureau of Mines Staff.
1967

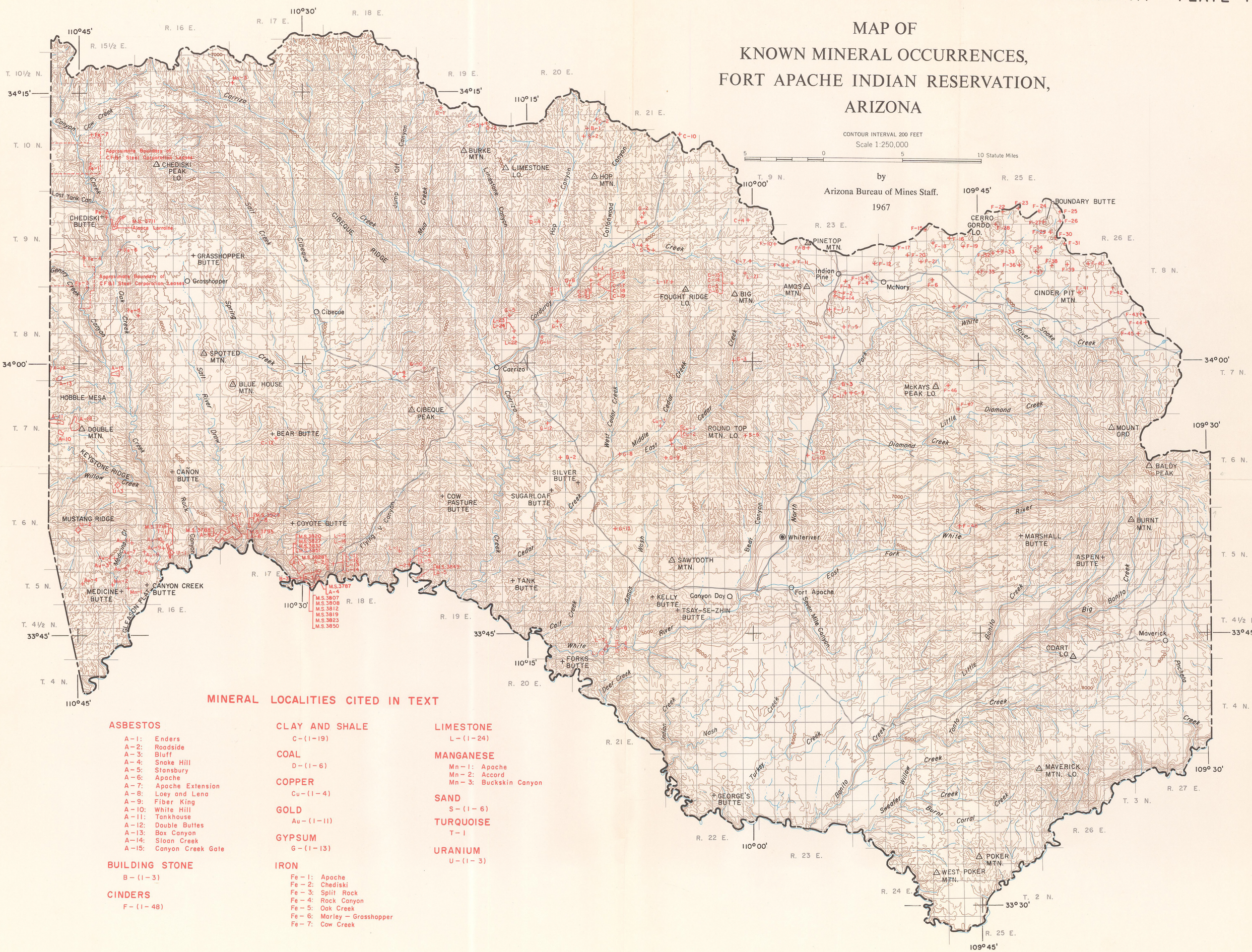

MINERAL LOCALITIES CITED IN TEXT

ASBESTOS

- A-1: Enders
- A-2: Roadside
- A-3: Bluff
- A-4: Snake Hill
- A-5: Stansbury
- A-6: Apache
- A-7: Apache Extension
- A-8: Loey and Lena
- A-9: Fiber King
- A-10: White Hill
- A-11: Tankhouse
- A-12: Double Buttes
- A-13: Box Canyon
- A-14: Sloan Creek
- A-15: Canyon Creek Gate

BUILDING STONE

B-(1-3)

CINDERS

F-(1-48)

CLAY AND SHALE

C-(1-19)

COAL

D-(1-6)

COPPER

Cu-(1-4)

GOLD

Au-(1-11)

GYPSUM

G-(1-13)

IRON

- Fe-1: Apache
- Fe-2: Chediski
- Fe-3: Split Rock
- Fe-4: Rock Canyon
- Fe-5: Oak Creek
- Fe-6: Marley — Grasshopper
- Fe-7: Cow Creek

LIMESTONE

L-(1-24)

MANGANESE

- Mn-1: Apache
- Mn-2: Accord
- Mn-3: Buckskin Canyon

SAND

S-(1-6)

TURQUOISE

T-1

URANIUM

U-(1-3)