Sheet 4.

UNITED STATES
DEPARTMENT OF THE INTERIOR
GEOLOGICAL SURVEY

Geologic Map of Page Springs Quadrangle, Arizona Showing Locations of Analyzed Samples

Richard F. Holm

2015

Arizona Geological Survey
Contributed Map 15-A

PAGE SPRINGS QUADRANGLE
ARIZONA—YAVAPAI CO.
7.5 MINUTE SERIES (TOPOGRAPHIC)

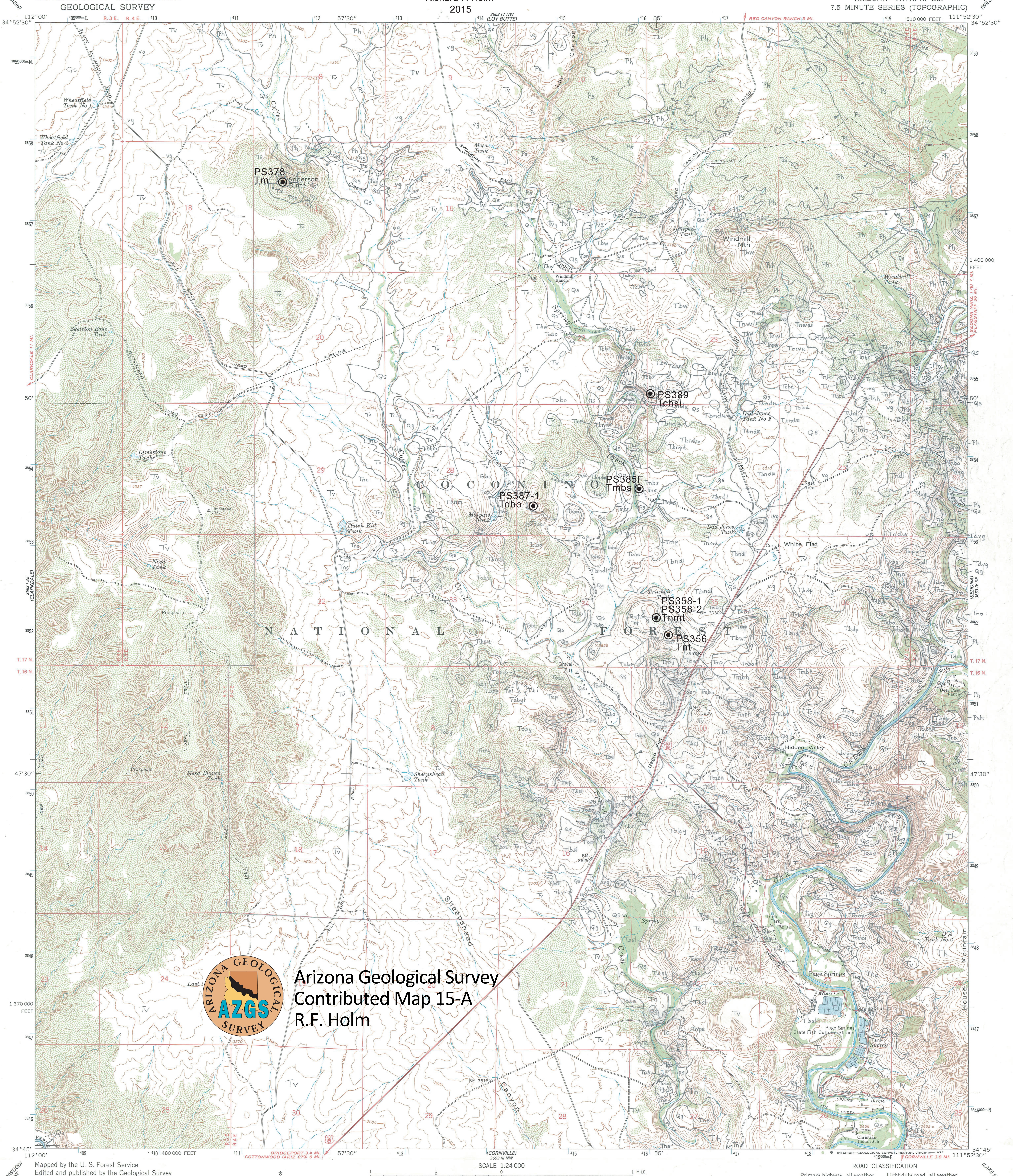

Mapped by the U. S. Forest Service
Edited and published by the Geological Survey

Control by USGS, USC&GS, and USFS

Topography by photogrammetric methods from aerial photographs taken 1962. Field checked by USGS 1969

Polyconic projection. 1927 North American datum
10,000-foot grid based on Arizona coordinate system, central zone
1000-meter Universal Transverse Mercator grid ticks, zone 12, shown in blue

Fine red dashed lines indicate selected fence lines

Where omitted, land lines have not been established

UTM GRID AND 1969 MAGNETIC NORTH DECLINATION AT CENTER OF SHEET
(GN 0°32′ 9 MILS; MN 14½° 258 MILS)

SCALE 1:24 000

1 — ½ — 0 — 1 MILE

1000 0 1000 2000 3000 4000 5000 6000 7000 FEET

1 .5 0 1 KILOMETER

CONTOUR INTERVAL 20 FEET
NATIONAL GEODETIC VERTICAL DATUM OF 1929

THIS MAP COMPLIES WITH NATIONAL MAP ACCURACY STANDARDS
FOR SALE BY U. S. GEOLOGICAL SURVEY, DENVER, COLORADO 80225, OR RESTON, VIRGINIA 22092
A FOLDER DESCRIBING TOPOGRAPHIC MAPS AND SYMBOLS IS AVAILABLE ON REQUEST

ARIZONA
QUADRANGLE LOCATION

Geology mapped by Richard F. Holm in 2002-2009

ROAD CLASSIFICATION

Primary highway, all weather, hard surface	Light-duty road, all weather, improved surface
Secondary highway, all weather, hard surface	Unimproved road, fair or dry weather

U. S. Route

PAGE SPRINGS, ARIZ.
N3445—W11152.5/7.5

1969

AMS 3653 IV SW—SERIES V898