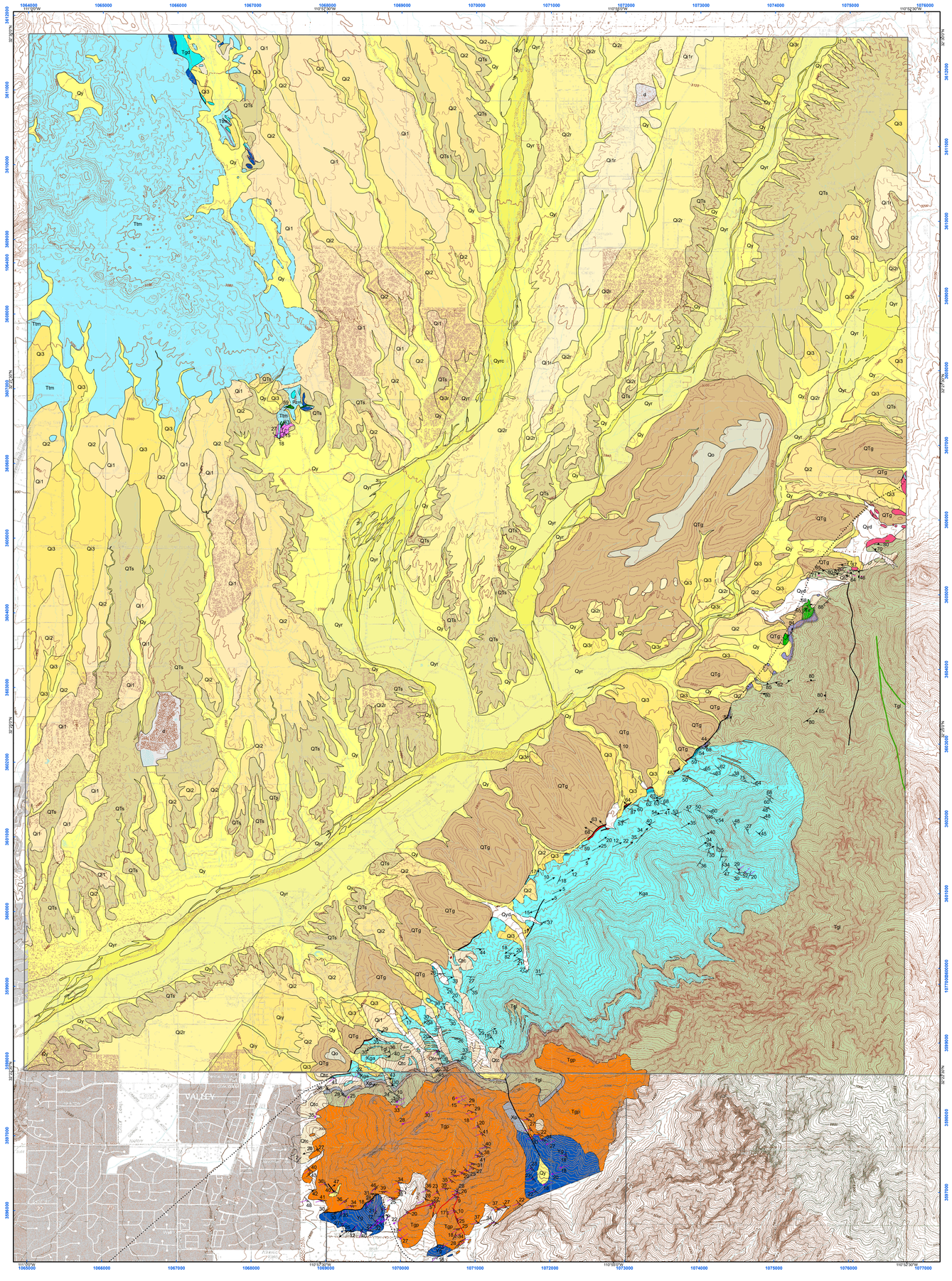

Geologic Map of the Oro Valley 7 ½' Quadrangle and the Pusch Peak Area, northeastern Pima County, Arizona

Jon E. Spencer and Philip A. Pearthree

Arizona Geological Survey

Digital Geologic Map 21, v. 3

January 2020

Research partially supported by the U.S. Geological Survey, National Geological and Geophysical Data Preservation Program, under USGS award number #G18AP00096. The views and conclusions contained in this document are those of the authors and should not be interpreted as necessarily representing the official policies, either expressed or implied, of the U.S. Government.

Introduction

The Oro Valley 7 ½' Quadrangle covers the northern part of the Tucson metropolitan area, located approximately 25 km north of downtown Tucson. It covers most of Oro Valley and includes parts of the adjacent Tortolita Mountains and Santa Catalina Mountains. The area was mapped under the STATEMAP program during November 2001 through April 2002 as part of a multiyear mapping program directed at producing complete geologic map coverage for the Phoenix-Tucson metropolitan corridor. Minor updates to the map and geodatabase were done as part of the National Geological and Geophysical Data Preservation Program. A 1:24,000 scale map is the primary product of this study (Plate 1). Previous geologic maps of the area by Banks (1976) and Dickinson (1994), and maps of adjacent areas by Banks et al. (1977), Skotnicki (2000), and Force (2002) were used to focus mapping on areas of interest (primarily bedrock geologic mapping), but all of the mapping depicted on this map was produced by the authors. The accompanying report describes rock units and other geologic features. This mapping was done under the joint State-Federal STATEMAP program, as specified in the National Geologic Mapping Act of 1992. Mapping was jointly funded by the Arizona Geological Survey and the U.S. Geological Survey under STATEMAP Program Contract #01HQAG0098.

The Santa Catalina and Tortolita Mountains are part of the Catalina metamorphic core complex, an area where low- to moderate-angle normal faulting has accommodated uplift and exhumation of rocks that formerly resided in the middle crust, at depths of perhaps 5 to 15 km. The mylonitic rocks on the south side of Pusch Ridge and locally exposed in the southeastern Tortolita Mountains are product of deep-seated shearing this uplift and exhumation process (e.g., Davis, 1980; Davis and Lister, 1988; Spencer and Reynolds, 1989; Dickinson, 1991; Force, 1997). Most of the rocks exposed, however, are not mylonitic and were apparently not deeply enough buried to be at temperatures sufficient for mylonitization (e.g., Banks, 1980). Approximately 5 km of displacement on the steeply west-dipping Pirate normal fault uplifted the steep west side of the Santa Catalina Mountains and down-dropped the bedrock beneath what is now Oro Valley (Budden, 1975; Dickinson, 1994; Hoxie, 2012; Davis et al., 2019).

Surficial deposits cover most of the Oro Valley 7 ½' Quadrangle, between the Tortolita Mountains in the west and the Santa Catalina Mountains in the east. The lower margin of the piedmonts are defined by their intersection with stream terraces or channels of Canada del Oro Wash, Sutherland Wash, and Big Wash, large drainages that head outside of the map area. Areas west and north of Canada del Oro and Big washes are called the Tortolita piedmont in this report; areas east and south of Canada del Oro and Sutherland washes are called the Catalina piedmont. The alluvial deposits in the map area were deposited by larger streams in the valley axis – most of the alluvium in the central and northeastern part of the map were deposited by a combination of Canada del Oro, Sutherland Wash, and Big Wash. Smaller tributaries that head in the Santa Catalina and Tortolita Mountains supplied the piedmont deposits. Oro Valley was filled to a high level in the early Quaternary. The highest remnants of eroded fan deposits on the Catalina piedmont (unit QTg) combined with a fairly extensive, well-preserved high alluvial surface between Canada del Oro and Sutherland Wash (unit Qo) provide clues to the valley geometry at the time of maximum filling; these remnants are 40-90 m higher than adjacent modern washes. Most of the Quaternary has been dominated by stream incision and erosion of the basin deposits on the piedmont, with periods of aggradation superimposed on the long-term downcutting trend recorded by units Q1, Q2, and Q3. Young deposits (units Qy, Qyr, Qyrc) record fluvial erosion and deposition over the past 10,000 years or so. The most laterally extensive young deposits are found along the major washes; along Big Wash, young deposits are as much as 1.5 km wide. Threads of young piedmont deposits are generally quite thin and are confined by topographically higher older deposits. A few areas with extensive young piedmont deposits are probably subject to sheetflooding during large flow events.

Acknowledgments. Jon Spencer thanks Steve Richard, Charles Ferguson, and Bill Dickinson for discussions that were helpful in understanding the geology of the map area. Phil Pearthree thanks Bill Bull and Les McFadden for insights into the geomorphology of Oro Valley.

References cited

Banks, N.G., 1976, Reconnaissance geologic map of the Mount Lemmon quadrangle, Arizona: U.S. Geological Survey Miscellaneous Field Studies Map MF-747, scale 1:62,500.

Banks, N.G., 1980, Geology of a zone of metamorphic core complexes in southeastern Arizona, in Crittenden, M.D., Jr., Coney, P.J., and Davis, G.H., eds., Cordilleran metamorphic core complexes: Geological Society of America Memoir 153, p. 177-215.

Banks, N.G., Dockter, R.D., Briskey, J.A., Davis, G.H., Keith, S.B., Budden, R.T., Kiven, C.W., and Anderson, Phillip, 1977, Reconnaissance geologic map of the Tortolita Mountains quadrangle, Arizona: U.S. Geological Survey Miscellaneous Field Studies Map MF-864, 1 sheet, scale 1:62,500.

Bromfield, C.S., 1950, Geology of the Maudina mine area, northern Santa Catalina Mountains, Pinal County, Arizona: Tucson, University of Arizona, M.S. thesis, 63 p.

Budden, R.T., 1975, The Tortolita-Santa Catalina Mountain complex: Tucson, University of Arizona, M.S. thesis, 133p.

Creasey, S.C., Banks, N.G., Ashley, R.P., and Theodore, T.G., 1977, Middle Tertiary plutonism in the Santa Catalina and Tortolita Mountains, Arizona: U.S. Geological Survey Journal of Research, v. 5, no. 6, p. 705-717.

Damon, P.E., Erickson, R.C., and Livingston, D. E., 1963, K-Ar dating of Basin and Range uplift, Catalina Mountains, Arizona: National Academy of Sciences/National Research Council Publication 1075, Nuclear Science Series, report 38, Woods Hole Conference on Nuclear Geophysics, p. 113-121.

Davis, G.A., and G.S. Lister, 1988, Detachment faulting in continental extension; Perspectives from the southwestern U.S. Cordillera, *in* Clark, S.P., Jr., Burchfiel, B.C., and Suppe, J., eds., Processes in continental lithosphere deformation: Geological Society of America Special Paper 218, p. 133-160.

Davis, G.H., 1980, Structural characteristics of metamorphic core complexes, southern Arizona, *in* Crittenden, M.D., Jr., Coney, P.J., and Davis, G.H., eds., Cordilleran metamorphic core complexes: Geological Society of America Memoir 153, p. 35-77.

Davis, G.H., Spencer, J.E., and Gehrels, G.E., 2019, Field-trip guide to the Catalina-Rincon metamorphic core complex, Tucson, Arizona, *in* Pearthree, P.A., ed., GSA 2019 Phoenix Field Guides: Geological Society of America Field Guide 55, p. 1–39, https://doi.org/10.1130/2019.0055(01).

Dickinson, W.R., 1991, Tectonic setting of faulted Tertiary strata associated with the Catalina core complex in southern Arizona: Geological Society of America Special Paper 264, 106 p., 1 sheet, scale 1:125,000.

Dickinson, W.R., 1994, Trace of main displacement surface (bedrock/basin fill contact) of Pirate fault zone, west flank of Santa Catalina Mountains, Pima and Pinal Counties, Arizona: Arizona Geological Survey Contributed Map CM-94-G, scale 1:24,000, with 9 p. text.

Ferguson, C.A., Johnson, B.J., Skotnicki, S.J., Maher, D.J., Spencer, J.E., Gilbert, W.G., Richard, S.M., and Youberg, A., 2002, Geologic map of the Tortolita Mountains, Pinal and Pima Counties, Arizona: Arizona Geological Survey Digital Geologic Map 26, scale 1:24,000.

Force, E.R., 1997, Geology and mineral resources of the Santa Catalina Mountains, southeastern Arizona: Tucson, Arizona, Center for Mineral Resources, Monographs in Mineral Resource Science, n. 1, 134 p.

Force, E.R., 2002, Structural reconnaissance of lower-plate rocks along the Catalina-Rincon range front, Pima County, Arizona: Arizona Geological Survey Contributed Map CM-02-A, 2 sheets, scale 1:24,000 and 1:48, with 11 p. text.

Fornash, K.F., Patchett, P.J., Gehrels, G.E., and Spencer, J.E., 2013, Evolution of granitoids in the Catalina metamorphic core complex, southeastern Arizona: U-Pb, Nd, and Hf isotopic constraints: Contributions to Mineralogy and Petrology, v. 165, p. 1295-1310; doi:10.1007/s00410-013-0859-4

Hoxie, D.T., 2012, Exhuming the remains of the inactive mountain-front Pirate Fault, Santa Catalina Mountains, southeastern Arizona: Arizona Geological Survey Contributed Report CR-12-F, 18 p.

Keith, S. B., Reynolds, S. J., Damon, P. E., Shafiqullah, M., Livingston, D. E., and Pushkar, P. D., 1980, Evidence for multiple intrusion and deformation within the Santa Catalina-Rincon-Tortolita crystalline complex, southeastern Arizona, *in* Crittenden, M. D., and others, G. H., eds., Cordilleran metamorphic core complexes: Geological Society of America Memoir 153, p. 217-267.

Machette, M.N., 1985, Calcic soils of the southwestern United States, *in* Weide, D.L., ed., Soils and Quaternary Geology of the Southwestern United States: Geological Society of America Special Paper 203, p. 1-21.

McCullough, 1963, A structural study of the Pusch Ridge-Romero Canyon area, Santa Catalina Mountains, Arizona: Tucson, University of Arizona, Ph.D. dissertation, 67 p.

McFadden, L.D., 1978, Soils of the Canada del Oro valley, southern Arizona: Tucson, University of Arizona, M.S. thesis, 116 p., with map, scale 1:24,000.

Menges, C.M., and McFadden, L.D., 1981, Evidence for a latest Miocene to Pliocene transition from Basin-Range tectonic to post-tectonic landscape evolution in southeastern Arizona: Arizona Geological Society Digest 13, p. 151-160.

Pashley, E.F., Jr., 1963, A reinterpretation of the anticlinal structure exposed in the northwest face of Pusch Ridge, Santa Catalina Mountains, Arizona: Arizona Geological Society Digest 6, p. 49-53.

Peterson, N.P., 1938, Geology and ore deposits of the Mammoth mining camp area, Pinal County, Arizona: Arizona Bureau of Mines Bulletin, n. 144, 63 p., 10 sheets, scales 1:1,800 and 1:4,500.

Reynolds, S.J., Florence, F. P., Welty, J. W., Roddy, M. S., Currier, D. A., Anderson, A. V., and Keith, S. B., 1986, Compilation of radiometric age determinations in Arizona: Tucson, Arizona Bureau of Geology and Mineral Technology Bulletin 197, 258 p.

Shakel, D.W., Livingston, D.E., and Pushkar, P.D., 1972, Geochronology of crystalline rocks in the Santa Catalina Mountains, near Tucson, Arizona: A progress report [abs.]: Geological Society of America Abstracts with Programs, v. 4, no. 6, p. 408.

Shakel, D.W., Silver, L.T., and Damon, P.E., 1977, Observations on the history of the gneissic core complex, Santa Catalina Mtns., southern Arizona [abs.]: Geological Society of America Abstracts with Programs, v. 9, no. 7, p. 1169-1170.

Sibson, R.H., 1989, Earthquake faulting as a structural process: Journal of Structural Geology, v. 11, n. 1/2, p. 1-14.

Skotnicki, S.J., 2000, Geologic map of the Oracle Junction 7.5' Quadrangle and the eastern third of the Tortolita Mountains 7.5' Quadrangle, Pima and Pinal Counties, Arizona: Arizona Geological Survey Open-File Report 00-04, scale 1:24,000, 19 p.

Spell, T., Zanetti, K., Spencer, J.E., Richard, S.M., Ferguson, C.A., Skotnicki, S.J., and Orr, T., 2003, Eighteen new $^{40}Ar/^{39}Ar$ thermochronologic analyses from southern and central Arizona: Arizona Geological Survey Open-File Report 03-03, 63 p.

Spencer, J.E., Isachsen, C.E., Ferguson, C.A., Richard, S.M., Skotnicki, S.J., Wooden, J., and Riggs, N.R., 2003, U-Pb isotope geochronologic data from 23 igneous rock units in central and southeastern Arizona: Arizona Geological Survey Open-File Report 03-08, 40 p.

Spencer, J.E., and Reynolds, S.J., 1989, Middle Tertiary tectonics of Arizona and the Southwest, *in* Jenney, J.P., and Reynolds, S.J., eds., Geologic evolution of Arizona: Arizona Geological Society Digest, v. 17., p. 539-574.

Spencer, J.E., Ferguson, C.A., Johnson, B.J., Gehrels, G., Pecha, M., Doe, M., 2015, A partial compilation and database of U-Pb geochronologic data and sample locations in Arizona and southeastern-most California: Arizona Geological Survey Digital Information Series DI-46, 2 p., with ArcMap shapefile, Excel Workbook, and 2 appendices (data tables and location maps).

Streckeisen, A.L., 1973, Plutonic rocks: Classification and nomenclature recommended by the IUGS Subcommission on the Systematics of Igneous Rocks: Geotimes, v. 18, n. 10, p. 26-30.

Suemnicht, G.A., 1977, The geology of the Canada Del Oro headwaters, Santa Catalina Mountains, Arizona: Tucson, University of Arizona, M.S. thesis, 108 p., 1 sheet, scale 1:12,000.

Youberg, Ann, Cline, M.L., Cook, J.P., Pearthree, P.A., and Webb, R.H., 2008, Geologic mapping of debris flow deposits in the Santa Catalina Mountains, Pima County, Arizona: Arizona Geological Survey Digital Map DM-DF-01, 47 p., 11 sheets, scale 1:6,000.

Map Unit Descriptions

Piedmont Alluvium

Qy — **Young channel, terrace and alluvial fan deposits** - Poorly sorted pebbles, cobbles, sand, minor silt and clay, locally boulders associated with active and recently active washes, and slightly higher terraces with modest rock varnish, minimal soil development. Deposits vary widely in particle size. Qy deposits on the Catalina piedmont are typically quite coarse, locally including medium to large boulders, cobbles, pebbles, sand, and minor silt and clay. Qy deposits on the Tortolita piedmont are finer, consisting mainly of cobbles, pebbles, sand, silt and minor clay. Channels generally are incised less than 2 m below adjacent terraces and fans, but locally incision may be somewhat greater. Channel morphologies generally consist of a single-thread channel or multi-threaded channels with gravel bars adjacent to low flow channels. Fairly extensive distributary channel systems where channels branch and decrease in size downstream existed on the lower margin of the Tortolita piedmont. Many of these systems have been profoundly altered by channelization associated with development. Local relief on Qy deposits varies from fairly smooth channel bottoms to the undulating bar-and-swale topography that is characteristic of coarser deposits. Terrace surfaces typically have planar surfaces, but small channels are also common on terraces. Soil development associated with Qy deposits is weak. Soil clay accumulation is minimal, and calcic horizon development is typically stage I to II (see Machette [1985] for description of stages of calcium carbonate accumulation in soils). Terrace and fan surfaces are brown, and on aerial photos they generally appear darker than surrounding areas, whereas sandy to gravelly channels appear light-colored on aerial photos. Vegetation density is variable. Channels typically have sparse, small vegetation. The densest vegetation in the map area is found along channel margins and on Qy terraces along channels. Vegetation includes mesquite, palo verde, and acacia trees; smaller bushes and grass may also be quite dense. Many areas mapped as Qy are flood prone, including channels and overbank areas. Much of the area mapped as Qy on the Catalina piedmont has been subject to debris flow activity in the past 10,000 years.

Qyd — **Young debris flow deposits** - Unvarnished to moderately varnished boulder to cobble levees, snouts, and complexes deposited by debris flows emanating from the Santa Catalina Mountains. Deposits are found in and on the margins of small valleys, and as small alluvial fans on upper piedmont areas (see Youberg et al., 2008, for more detail).

Qiy — **Young and intermediate alluvium** - Broadly rounded and slightly to moderately dissected relict alluvial fans and terraces and small active channels and low terraces. This unit includes slightly reddened late Pleistocene alluvium (Qi3) with a thin, typically discontinuous veneer of Holocene alluvium (Qy).

Qi_3 — **Younger intermediate alluvium** - Pebbles, cobbles,and sand deposits associated with moderately dissected terraces and small relict alluvial fans. Deposits are found on upper, middle and lower piedmonts. Moderately well developed, slightly to moderately incised tributary drainage networks are typical on Qi3 surfaces, with active channels typically incised less than 5 m. Qi3 fans and terraces are lower than adjacent older Qi surfaces, but elevation differences are minimal in some places. Qi3 deposits are much coarser on the Catalina piedmont. Qi3 surfaces commonly have loose, open lags of pebbles and cobbles; surface clasts exhibit weak rock varnish, and appear orange on color aerial photos, reflecting slight reddening of surface clasts and the surface soil horizon. Qi3 soils are moderately developed, with orange to reddish brown clay loam to light clay argillic horizons (McFadden, 1978) and stage II calcium carbonate accumulation. Vegetation includes grasses, small shrubs, mesquite, and palo verde. Qi3 surfaces generally are not flood prone.

Qi_2 — **Intermediate alluvium** - Moderately to highly dissected relict alluvial fans and terraces with strong soil development found throughout the map area. Deposits typically consist of sand, pebbles and cobbles, but on the Catalina piedmont are quite bouldery. Qi2 alluvial surfaces are drained by well-developed, moderately to deeply incised tributary channel networks; channels are typically 2-10 m below adjacent Qi2 surfaces. Qi2 surfaces are characterized by scattered cobble to boulder lags with moderate to strong varnish; well-preserved surfaces are smooth with scattered pebble and cobble lags. Surface color is reddish brown, rock varnish on surface clasts is typically orange or dark brown; surfaces have a distinctive bright red color on color aerial photos, reflecting reddening of the surface soil and surface clasts. More eroded, rounded Qi2 deposits are less clay-rich and have some carbonate litter on the surface. Soils typically have reddened, clay-rich argillic horizons (McFadden, 1978), and soil carbonate development is typically stage II to III, with abundant carbonate through at least 1 m of the soil profile. Qi2 surfaces generally support grasses, bursage, cholla, and small shrubs.

Qi_1 — **Older intermediate alluvium** - Deposits consist primarily of pebbles, cobbles, sand and fines forming moderately to deeply dissected relict alluvial fans. Qi1 surfaces are drained by well-developed, deeply incised tributary channel networks. Surfaces are typically well rounded with a few planar remnants of the original depositional surfaces, and are typically 5 to 20 m above adjacent active channels. Where Qi1 surfaces are fairly well preserved, they are smooth with pebble and cobble lags; rock varnish on surface clasts is typically orange to red. Soil carbonate development is variable, but locally is quite strong. Where well preserved, soils typically contain deep reddish brown, clay argillic horizons, with obvious clay skins and subangular blocky structure (McFadden, 1978). More eroded Qi1 surfaces are more typical; they are characterized by loose cobble lags with moderate to strong varnish, ridge-and-valley topography, and carbonate litter on the side slopes. On aerial photos, ridge crests on Qi1 surfaces typically are reddish brown, reflecting reddening of the surface soil and surface clasts, and eroded slopes are gray to white. These deposits generally support bursage, ocotillo, and creosote.

Qo — **Old, very high alluvium** - Deposits associated with a very old, high, reasonably well-preserved alluvial fan remnant capping high ridges formed on QTg deposits. The Qo surface is 30 m above adjacent active channels. Qo deposits consist of boulders, cobbles, and sand and finer clasts. The surface is dark reddish brown in color, with a reddish brown clay argillic horizons. The surfaces is dominated by grass, small shrubs, and ocotillo. The Qo surface records the highest levels of aggradation in the Canada del Oro valley, and are likely similar in age as the Cordones surface farther north in the valley and other high, remnant early Pleistocene to latest Pleistocene alluvial surfaces found at various locations throughout southern Arizona (Menges and McFadden, 1981).

QTs — **Very old alluvial fan and axial valley deposits** - Unit QTs consists of hillslope deposits formed on fine to moderately coarse, highly eroded alluvial fan and axial valley deposits. QTs surfaces typically are alternating eroded ridges and valleys, with ridgecrests typically 5 to 20 meters above adjacent active channels. QTs deposits are also exposed beneath overlying Quaternary deposits. The thickness of QTs deposits is not known. QTs surfaces are drained by deeply incised tributary channel networks. Even the highest surfaces atop QTs ridges are rounded, and original highest capping fan surfaces are not preserved. QTs deposits are dominated by sand and gravel ranging from pebbles to cobbles. Deposits are moderately indurated and are moderately resistant to erosion because of the clast size and carbonate cementation. Soils typically are dominated by carbonate accumulation, which is typically cemented on ridgecrests, but areas of clay-rich soils are found locally on ridge flanks. Carbonate litter is common on ridgecrests and hillslopes. On aerial photos, QTs deposits are generally gray to white, with some dark reddish-brown areas where clay is more abundant. QTs surfaces support creosote, mesquite, palo verde, ocotillo, and cholla.
Exposures in stream cutbanks reveal that conglomerate clasts are 1-10 cm diameter, locally to 30 cm, and include abundant sand in matrix (east edge of SE ¼, NE ¼, sec. 13, T. 11 S., R. 13 E.). Unit is crudely to moderately well bedded, with beds typically 5-30 cm thick. Beds are generally planar over 1-3 m lengths, lenticular at larger dimensions. Mostly beds are poorly channelized and many appear planar.

QTg — **Very old, coarse alluvial fan deposits** - Unit QTg consists of massive boulder conglomerate at the foot of the Santa Catalina Mountains. Clasts are typically 10-200 cm, locally to 10 m (one ~20 m clast was observed in Alamo Canyon; some exceptionally large boulders are identified on the map). Clasts are derived from same rock types as are present in nearby bedrock in the Santa Catalina Mountains, and include abundant, highly resistant leucogranite and pegmatite boulders. Deposits also include cobbles, pebbles, and sand, especially in matrix, but matrix is exposed only is stream cutbanks. Deposits are quite resistant to erosion because of the large clast sizes. Carbonate litter is common on ridgecrests and hillslopes.

Axial Stream Deposits

Qyrc — **Active river channel and low terrace deposits** - Sand, pebble, cobble, and boulder deposits in river channels and sand, silt, gravel, and minor clay in low terraces and overbank areas. Channels consist of single, relatively large channels and smaller branching channels in areas of channel expansions. Local relief within channels varies from minimal to more than 1 meter between low-flow channels and adjacent gravel bars. Vegetation generally consists of small bushes and grasses, although the channel banks are typically lined with trees including mesquite, acacia, and palo verde. Areas mapped as Qyrc are flood prone unless engineering structures have been built to divert flow away from them.

Qyr — **Young deposits of major washes** - Sand, silt, fine gravel, and locally lenses or layers of coarser gravel deposits of terraces of Cañada del Oro, Sutherland, and Big Washes. Surfaces are generally planar; local relief may be up to 1 m where gravel bars are present, but typically is much less. Qyr surfaces typically are about 2 m above adjacent active channels, but may be higher. Deposits typically are composed of Qyr surfaces generally are fine-grained and lightly vegetated, but appear somewhat darker on aerial photos than Qyrc surfaces. Qyr terrace surfaces support creosote and other small bushes, with some mesquite and palo verde trees along drainages. Qyr soils typically are weakly developed, with some soil structure but little clay and carbonate accumulation. Capping surfaces are slightly higher and more vegetated than adjacent channels and low terraces, and generally are not subject to flood inundation.

Qi_{1f} — **Younger intermediate terrace deposits** - Pebble, cobble, sand, and boulder deposits associated with low intermediate terraces. Terrace surfaces typically 3-10 m above adjacent active channels. Qi3r surfaces commonly have loose, open lags of pebbles and cobbles; surface clasts exhibit weak to moderate rock varnish, and appear orange on color aerial photos, reflecting slight reddening of surface clasts and the surface soil horizon. Qi3r soils are moderately developed, with orange to reddish brown clay loam to light clay argillic horizons (McFadden, 1978) and stage II calcium carbonate accumulation. Vegetation includes grasses, small shrubs, mesquite, and palo verde.

Qi_{2f} — **Intermediate terrace deposits** - High intermediate terrace deposits with strong soil development. Deposits typically consist of sand, pebbles and cobbles, but locally are bouldery. Qi2r surfaces are typically 10-30 m above adjacent active channels. Surfaces are characterized by scattered cobble lags with moderate to strong varnish; well-preserved surfaces are smooth to broadly rounded. Surface color is reddish brown, rock varnish on surface clasts is typically orange or dark brown; surfaces have a distinctive bright red color on color aerial photos, reflecting reddening of the surface soil and surface clasts. Soils typically have reddened, clay-rich argillic horizons (McFadden, 1978), and soil carbonate development is typically stage II to III, with abundant carbonate through at least 1 m of the soil profile.

Qi_1r — **Older intermediate terrace deposits** - Deposits consist primarily of pebbles, cobbles, sand and fines forming high terrace remnants. Qi1r are typically well rounded with a few planar remnants of the original depositional surfaces, and are typically 15 to 30 m above adjacent active channels of larger washes. Well-preserved, planar surfaces are smooth with pebble and cobble lags; rock varnish on surface clasts is typically orange to red. Soil carbonate development is variable, but locally is quite strong. Where well preserved, soils typically contain deep reddish brown, clay argillic horizons (McFadden, 1978). More eroded Qi1r surfaces are typical; they are characterized by loose cobble lags with moderate to strong varnish, ridge-and-valley topography, and carbonate litter on the side slopes.

Qor — **Old terrace deposits** - Deposits associated with a very old, high, reasonably well-preserved axial valley floor remnant capping QTg deposits. The one preserved Qor deposit is found between the Canada del Oro and Sutherland Washes, where it is 75-90 m above the active channels. Qor deposits consist of boulders, cobbles, and sand and finer clasts. Surfaces are dark reddish brown in color, with reddish brown, clay argillic horizons. Qor surfaces record the highest levels of aggradation in the Canada del Oro valley, and are likely correlative with the Cordones surface farther north in the valley and other high, remnant early Pleistocene to latest Pleistocene alluvial surfaces found at various locations throughout southern Arizona (Menges and McFadden, 1981).

Other Units

d — **Disturbed** - Areas that have been so profoundly disturbed by human activity as to completely obscure the preexisting natural surface. This unit is used primarily where large amounts of fill were used to build the I-10 roadbed.

Qtc — **Colluvium, talus, and small, steep alluvial fans** - Locally-derived colluvial and talus deposits on moderately steep hillslopes in the Santa Catalina Mountains. Colluvium is mapped only where sufficiently thick and extensive as to obscure underlying bedrock. Deposits are very poorly sorted, ranging from clay to cobbles and large boulders derived from rockfalls. Clasts typically are subangular to angular because they have not been transported very far. Bedding is weak and dips are steep, reflecting the steep depositional environment. Deposits are a few meters thick or less; thickest deposits are found at the bases of hillslopes. Some stable hillslopes are covered primarily with Pleistocene deposits, which are typically reddened and enriched in clay. Most colluvial hillslopes are covered with Holocene deposits, which have minimal soil development.

Bedrock Units of the Santa Catalina Mountains

Tgu — **Clastic sedimentary rocks, undivided** - Concealed strata displaced by the Catalina detachment fault and correlative with with the Swan-Craycroft gravels of Dickenson (1999) and the underlying Pantano Formation. Show in cross-section only.

Tf — **Fault rocks** - Fault breccia with abundant hematite-stained fractures and hematite-silica material filling open spaces between breccia fragments. Hematite is earthy and brownish red. Fault breccia is located along the Pirate fault. In some exposures, the fault surface is a planar, polished surface on hematite-silica microbreccia, locally with black manganese oxide coating. Breccia below microbrecccia surface is up to 70% hematite-silica microbreccia/hydrothermal silica with as little as 30% of rock consisting of 2-20 mm granitic rock fragments. Brecciation decreases in intensity away from contact into granitic footwall rocks. **Fault rocks** of this map unit extend over, typically, 1 to 10 m away from fault trace and grade into moderately to slightly brecciated or strongly fractured granitic footwall rocks.

Tx — **Breccia** - Well-cemented breccia with no preferred orientation of angular fragments, almost all of which are less than 20 cm diameter. Earthy hematite locally coats fractures but does not discolor the rock as it does with fault rocks of map unit Tf. **Breccia** is cemented and is moderately resistant to weathering, forming some bold outcrops. Weathers tan with much pale green lichen. Sparse planar fractures and crude variations in color and resistance to weathering define indistinct fabric that dips steeply to northwest, parallel to regional dip of Pirate fault which is buried under younger deposits at some unknown but probably small (<100m) distance to the northwest. Fractures and crude layering that impart a fabric to this rock unit are only weakly and sparsely developed. Most of rock is remarkable massive and directionless, and strongly resembles rock-avalanche breccia in which all clasts are reduced to less than a threshold size.
This rock unit is interpreted as an implosion breccia in which the footwall granite and perhaps coarse hanging-wall conglomerate catastrophically disaggregated, or exploded, into a dilational zone within the Pirate fault. This could have occurred repeatedly during earthquakes that produced dilational voids along the fault. It is not obvious that the area that contains these breccias is a dilational zone along the Pirate fault, but since movement is entirely or almost entirely dip slip, irregularities along the fault that would produce a dilational jog would not likely be visible. A major change in the strike of the fault occurs just to the north of the zone containing the breccia such that the southern sections strikes northwest but the northern section strikes north. The intersection of two planar fault segments with these strikes would be a steeply plunging line. If displacement of the hanging-wall was more northerly than the plunge of this line, dilation would result along the fault surface immediately to the south for the case of a southward-propagating seismic dislocation (a dilational bend, e.g., Sibson, 1989). Finally, the lack of hydrothermal hematite-silica in this breccia or adjacent to it could be the result of downward percolation of groundwater beneath the head of an alluvial fan emanating from the Romero and Montrose canyons area. This could have depressed isotherms. Farther south where hematite-silica breccia is common (map unit Tf), perhaps hot water ascended along the active fault rather than descended.

Tgc — **Catalina granite** - Fine to medium grained, hornblende-biotite granite. Mafic minerals are generally unaltered. Varies from equigranular to porphyritic, with K-feldspar up to 2 cm long. Contains very few pegmatite or aplite dikes and only slightly fractured. Weathering has produced an extensive pediment surface developed on homogeneous granite with few fractures, dikes, or veins.
The **Catalina granite** is exposed over a large area northeast of the map area. It generally consists of porphyritic biotite ± hornblende granite. Pink orthoclase phenocrysts are as long as 4 cm (Suemnicht, 1977) to perhaps 7 cm (Budden, 1975). Xenoliths are locally abundant (Budden, 1975). Texture is hypidiomorphic granular and plagioclase composition is An 26-32 (Suemnicht, 1977). Three K-Ar dates considered reliable by Reynolds et al. (1986) range from 24.0 Ma to 25.6 Ma (Damon and others, 1963; Creasey and others, 1977). Whole rock Rb-Sr isotopic analyses indicate an age of ~26 Ma (Keith et al., 1980), and Shakel et al. (1977) report "nearly concordant 27 ± 2 m.y. old zircons" but give no uranium-lead analytical data or location information. Recent U-Pb zircon analysis yielded an age of 25.8 ± 0.5 Ma (Fornash et al., 2013.)
Many different names have been used for this granitoid intrusion, but the most common has been **Catalina granite** (Bromfield, 1952; McCullough, 1963; Shakel et al., 1972, 1977; Budden, 1975; Suemnicht, 1977; Reynolds et al., 1986). Creasey et al. (1977) referred to this intrusion, and much of the rest of the granitoids and gneissic granitoids in the Santa Catalina Mountains, as "quartz monzonite of Samaniego Ridge." However, 11 of 13 modal mineral determinations indicate that the unit is a granite according to IUGS classification (Streckeisen, 1973). Because of conflicting name usage and because a type area has not been designated, the term "**Catalina granite**" is here considered informal.

Tgl — **Heterogeneous, pegmatitic, muscovite leucogranite** - Fine to medium grained, equigranular muscovite leucogranite with fine-grained leucogranite dikes and, especially in the Romero and Montrose canyon areas, abundant pegmatite dikes that lack mica but contain abundant K-feldspar up to 15 cm long. Leucogranite generally contains zero to 2% of each of the following, 1-3 mm muscovite, 1-2 mm biotite, and <1 mm garnet. Rocks of this unit are part of the Wilderness Suite granites of Keith et al. (1980) and Force (1997).
Contact between leucogranite and biotite granite of Alamo Canyon is gradational over hundreds of meters. Percentage of pegmatite and leucogranite increases toward area mapped as heterogeneous pegmatitic muscovite leucogranite. Contact marks approximate transition from roughly equal amounts of each rock type, (mapped as biotite granite of Alamo Canyon) to 90-100% heterogeneous pegmatitic muscovite leucogranite.

Tgfx — **Fractured, heterogeneous, pegmatitic, muscovite leucogranite (Early Tertiary)** - Areas where heterogeneous, pegmatitic, muscovite leucogranite is significantly fractured, with sparse earthy hematite on some fracture surfaces. Fracturing associated with the late Cenozoic Pirate fault.

Tgp — **Muscovite leucogranite of Pusch Peak** - Muscovitic, medium grained, slightly porphyritic granite. This granite has a pale orangish tan, iron-stained character, and is more easily weathered, in contrast to white, resistant, heterogeneous, pegmatitic, muscovite leucogranite that makes up a cliff-forming sill below Pusch Peak and that contains less muscovite and is finer grained. Muscovite forms estimated 3-5% of rock in crystals as large as 10 mm, but mostly <5 mm. In weakly mylonitic rocks, muscovite is preferentially aligned with mylonitic fabric.
U-Pb zircon analyses of related Wilderness Suite leucogranites in the Catalina Forerange indicate ages of 45-58 Ma (Fornash et al., 2013). Muscovite from a leucogranite sill yielded an 40Ar/39Ar isochron date of 24.96 ± 0.13 Ma. Biotite from a pegmatite yielded an 40Ar/39Ar isochron date of 23.41 ± 0.15 Ma. Both dates are interpreted as cooling dates related to tectonic exhumation, or to emplacement of the Catalina granite (both dates from Spell et al., 2003).

Kga — **Biotite granite of Alamo Canyon** - Dark, foliated, equigranular, fine to medium grained, biotite (4-8%) granite, intruded by abundant leucogranite and pegmatite dikes and sills. Granite is weakly segregated into layered and/or lineated fabric as defined by color variations that reflect light/dark mineral content. Foliation is somewhat defined by lithologic layering, somewhat by preferred orientation of biotite, generally with little or no evidence of grain-size reduction as is so characteristic of forerange mylonitic fabrics. Foliation attitudes measured here are generally on lithologic layering. Much weakly gneissic biotite granite is too irregularly layered to get meaningful attitudes. Elongation of dark, biotite-rich aggregates defines vague lineation fabric (L fabric). Granite is not consistently foliated and in many areas is an L-tectonite where only lineation could be measured.
Biotite granite is extensively intruded by 20-200 cm thick pegmatite and fine-grained leucogranite dikes and sills. Pegmatites, as in heterogeneous pegmatitic muscovite leucogranite (map unit Tgl), are dominated by K-feldspar and contain 0 to 1%, 2 to 20 mm biotite, no muscovite and, commonly, little or no quartz. Lithologic layering in granite is somewhat wavy and non-planar in detail, especially adjacent to some pegmatite and aplite dikes where distortion of layering in host biotite granite apparently accompanied emplacement of dikes. Some dikes follow foliation and lithologic layering in host granite, some are irregular, variably concordant stringers, and some are simply discordant and truncating. Preferred interpretation is that foliation and gneissic layering developed during dike emplacement and associated high temperature deformation and recrystallization, and that some dike emplacement occurred late during or after the period of deformation and development of lithologic layering. Contact between biotite granite and heterogeneous pegmatitic muscovite leucogranite (map unit Tgl) appears from a distance on the north face of Bighorn Mountain to be gradational over approximately 50 m of structural thickness. Farther southwest this contact zone is marked by a sheet of Pinal Schist that is intruded by pegmatites. Farther northeast, the contact between leucogranite and biotite granite of Alamo Canyon is gradational over hundreds of meters, with numerous dikes of leucogranite and screens of biotite granite.
Foliation and lineation in biotite granite are interpreted as high temperature fabric elements with sufficient recrystallization during deformation that grain-size reduction, characteristic of mylonitic fabrics, is generally not visible. This fabric is therefore considered to be crystalloblastic and to have developed at higher temperature than is characteristic of mylonitization. Some lineations, however, seems to be weakly mylonitic. In the Alamo Canyon area, foliation in biotite granite is associated with weak lithologic layering and does not seem to be at all mylonitic, however lineation developed on foliation surface in some areas, especially near Pusch Peak, does seem to be weakly mylonitic.
The foliation and compositional layering in the biotite granite of Alamo Canyon define a doubly plunging antiform with an axis that trends approximately N 65° E (Pashley, 1963). This feature has been interpreted as a fold (e.g., Pashley, 1963). However, mapping during this study did not locate any axial planar fabric to such a fold, and found that much of the rock that made up the antiform was a high-temperature L-tectonite with lineation trend and plunge parallel to the axis of the antiform. It is suspected that the antiformal form of compositional layering in the biotite granite and intruding pegmatites and aplites is a feature that formed during L and L-S fabric development and vein and dike emplacement. The features that define the antiform may have never been planar and thus the antiform may not be a fold.
The Granite of Alamo Canyon yielded U-Pb zircon dates of 67 to 71 Ma (Spencer et al., 2003; Fornash et al., 2013; Spencer