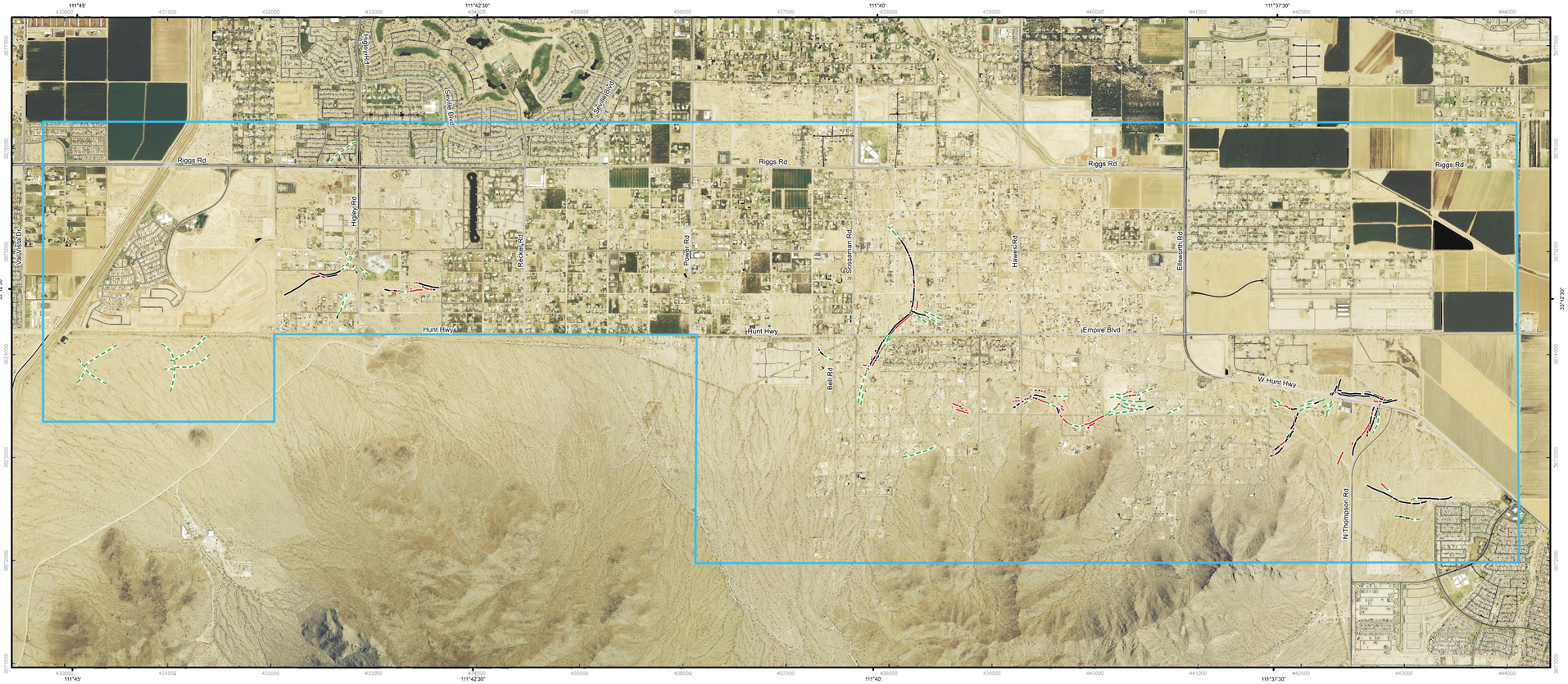

1:24,000 Scale

1 0.5 0 1 Miles

1 0.5 0 1 Kilometers

0 1000 2000 3000 4000 5000 Feet

N

Air photo base compiled from 2013, 1 meter NAIP (National Agriculture Imagery Program) digital ortho imagery.

Transporation network dataset compiled by Arizona State Lands Dept. by combining the 2007 County Road Data of Maricopa, Pima, Pinal and Cochise Counties with the Census 2000 Tiger/Line Data of the remaining Counties.

Map projection and blue, 1000-meter grid ticks: Universal Transverse Mercator, zone 12. North American Datum of 1983 HARN

MAP EXPLANATION

Solid black lines represent the location of continuous earth fissures manifested as open cracks or gullies.

Solid red lines represent the location of discontinuous earth fissures manifested as elongated to circular depressions or as abbreviated or irregular linear depressions. These discontinuous surface features frequently represent an incipient surface expression of an earth fissure.

Dashed green lines represent the approximate locations of unconfirmed earth fissures, defined as fissures which could not be confirmed by surface investigations by AZGS geologists, but which have been previously reported by Professional Geologists in published documents or maps.

The outline of the Study Area is shown in blue.
The limits of the study area are based on interpretation of modern and recent ground subsidence data provided by the Arizona Department of Water Resources. Historical and modern aerial photos taken within this area were searched for anomalous lineaments. These lineaments were then investigated in the field to determine if there was any evidence of earth fissures.

LOCATION MAP

Study Area shown in Blue

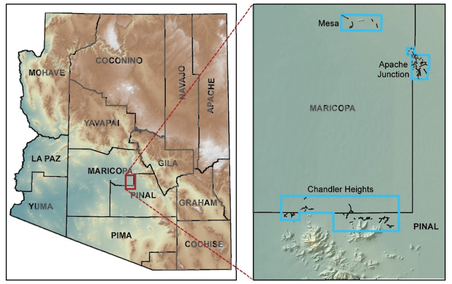

Earth Fissure Map of the Chandler Study Area: Pinal and Maricopa County, Arizona

December 2014
Arizona Geological Survey

Digital Map Series - Earth Fissure Map 1 (DM-EF-1)
version 2.0

Notice

The State of Arizona has made a reasonable effort to ensure the accuracy of this map when it was produced, but errors may be present and the state of Arizona does not guarantee its accuracy. The map supplements, and is not a substitute for, a professional inspection of property for defects and conditions.

Introduction

This is one of a series of earth fissure maps prepared by the Arizona Geological Survey (AZGS) in accordance with Ariz. Rev. Stat. § 27-152.01(3). AZGS collected location information from previously conducted earth fissure studies, reviewed available remote-sensing aerial and satellite imagery, and conducted surface site investigations throughout the study area. A reasonable effort was made to identify all earth fissures in the study area. Nonetheless, some fissures may remain unmapped as a result of one or more of the following:

1) Existing fissures may have been masked by construction or agricultural activities.

2) Incipient fissures may lack clear surface expression.

3) The surface expression of fissures changes constantly as new earth fissures develop and old earth fissures fill in. A blank area on the map does not guarantee earth fissures are not present. However, blank areas within the study area boundary have been investigated, and no surface evidence of fissures was found as of the date of map publication. Determining the presence or absence of a fissure at any specific site may require additional mapping and/or geotechnical analysis.

References

Geological Consultants Inc., 2002, Task 2 Subsurface earth fissure investigation program, Northslope development, Pinal County, Arizona: Geological Consultants Inc. Report, Project No. 2002-153T2, 19 p.

Geological Consultants Inc., 2006, Land Subsidence and Earth Fissure Evaluation Task 1 and Task 2, Santanilla, SW Corner Riggs Road and Higley Road, Gilbert, Maricopa County, Arizona: Geological Consultants Inc. Report Project No. 2006-147, 27 p.

Geological Consultants Inc., 2006, Land Subsidence and Earth Fissure Evaluation - Task 1, Vicinity of Hunt Highway and Thompson Road, Pinal County, Arizona: Geological Consultants Inc. Report, Project No. 06-169, 25 p.

Geological Consultants Inc., 2007, Earth fissure investigation report November 2007 update, San Tan Heights development, Pinal County, Arizona: Geological Consultants Inc. Report, Project No. 03-168, 22 p., 2 plates.

Harris, R.C., 1994, A reconnaissance of earth fissures near Apache Junction, Chandler Heights, and southwestern Picacho Basin: Arizona Geological Survey Open-File Report 94-11, 5 p., 2 sheets, scales 1:24,000 and 1:26,700.

Laney, R.L., Raymond, R.H., and Winikka, C.C., 1978, Maps showing water-level declines, land subsidence, and earth fissures in south-central Arizona: U.S. Geological Survey Water-Resources Investigations Open-File Report WRI 78-0083, 2 sheets, scale 1:125,000.

Arizona Geological Survey
416 W. Congress Street, Suite 100
Tucson, AZ 85701
(520) 770-3500
www.azgs.az.gov