GEOLOGIC MAP OF THE WESTERN HARCUVAR MOUNTAINS, LA PAZ COUNTY, WEST-CENTRAL ARIZONA

Stephen J. Reynolds and Jon E. Spencer

Arizona Geological Survey
Open-File Report 93-8

1993
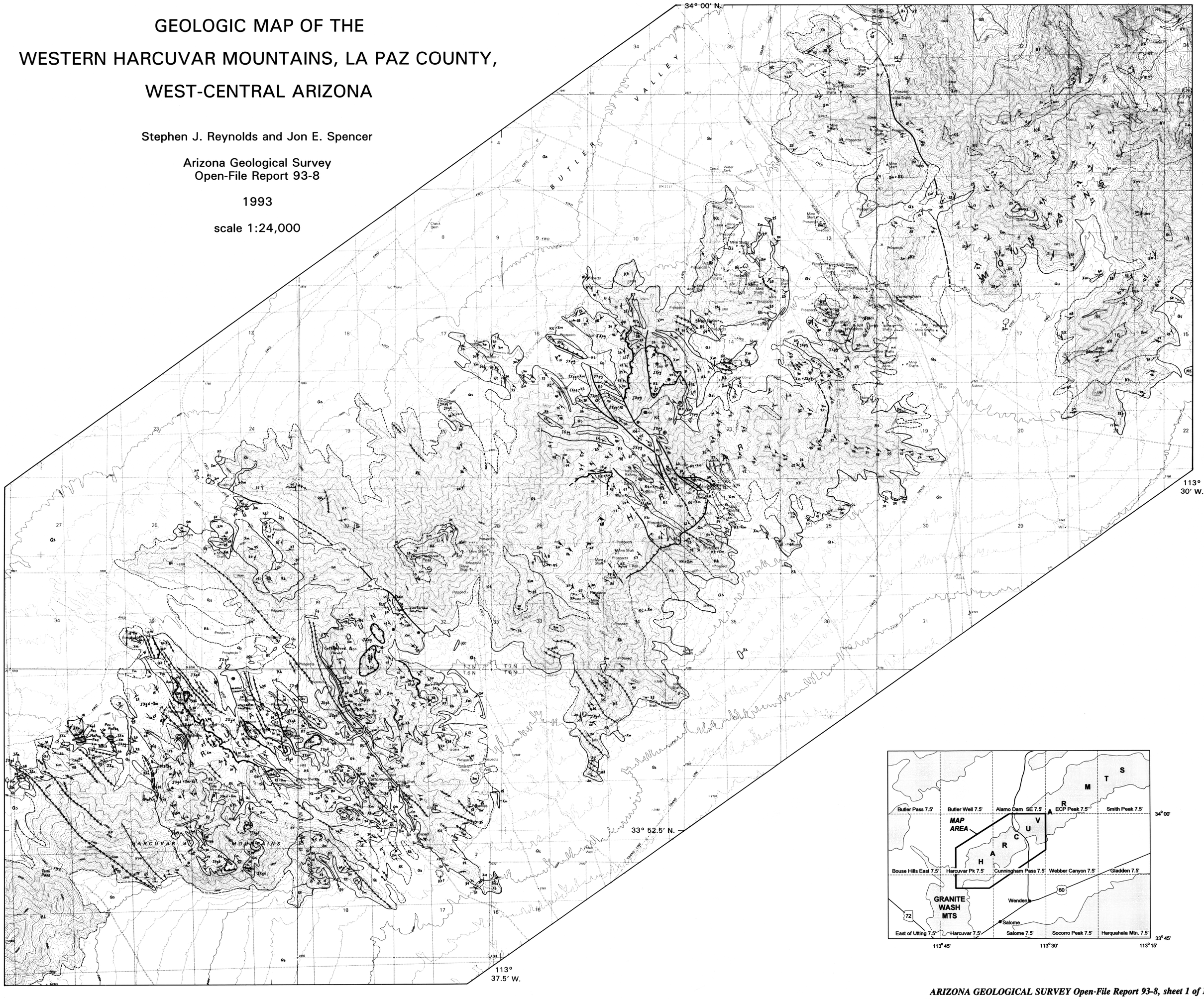
scale 1:24,000